



**BAHURATNA VASUNDHARA, GUJARAT UNIVERSITY**

**TENDER DRAWING SET**





**APICES STUDIO PVT. LTD.**  
 203,204,205, LODHA SUPREMUS,  
 ROAD NO.22,WAGALE ESTATE,  
 THANE WEST - 400604  
 TEL: +91 22 25870701/702/703/704

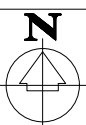

| BAHURATNA VASUNDHARA |                                 |
|----------------------|---------------------------------|
| LIST OF DRAWINGS     |                                 |
|                      |                                 |
| DWG. NO.             | DRAWING TITLE                   |
|                      |                                 |
| 100                  | SITE RELATED                    |
| APS-BV-A-101-R0      | SITE PLAN                       |
| 200                  | FLOOR PLANS                     |
| APS-BV-A-201-R0      | GROUND FLOOR PLAN               |
| APS-BV-A-202-R0      | FIRST FLOOR PLAN                |
| APS-BV-A-203-R0      | SECOND FLOOR PLAN               |
| APS-BV-A-204-R0      | ROOF PLAN                       |
|                      |                                 |
|                      |                                 |
| 300                  | SECTIONS & WALL SECTIONS        |
| APS-BV-A-301-R0      | SECTION AA                      |
| APS-BV-A-302-R0      | SECTION BB                      |
| APS-BV-A-303-R0      | SECTION CC                      |
| APS-BV-A-303-R0      | SECTION DD                      |
| 400                  | ELEVATIONS                      |
| APS-BV-A-401-R0      | INTERNAL COURT ELEVATION        |
| APS-BV-A-402-R0      | OUTER ELEVATION                 |
| APS-BV-A-403-R0      | SIDE ELEVATION (WEST)           |
| APS-BV-A-404-R0      | SIDE ELEVATION (EAST)           |
|                      |                                 |
|                      |                                 |
| 500                  | STAIRCASE AND RAMPS             |
| APS-BV-A-501-R0      | STAIRCASE-1 DETAIL              |
| APS-BV-A-502-R0      | RAMP - 1 DETAIL                 |
| APS-BV-A-503-R0      |                                 |
|                      |                                 |
|                      |                                 |
| 600                  | DOORS AND WINDOWS               |
| APS-BV-A-601-R0      | DOOR DETAILS                    |
| APS-BV-A-602-R0      | DOOR DETAILS                    |
| APS-BV-A-603-R0      | WINDOW DETAILS                  |
| APS-BV-A-604-R0      | WINDOW DETAILS                  |
| APS-BV-A-605-R0      | GLAZING DETAILS                 |
|                      |                                 |
|                      |                                 |
| 700                  | ELECTRICAL PLANS                |
| APS-BV-A-701-R0      | GROUND FLOOR PLAN               |
| APS-BV-A-702-R0      | FIRST FLOOR PLAN                |
| APS-BV-A-703-R0      | SECOND FLOOR PLAN               |
|                      |                                 |
|                      |                                 |
| 800                  | DETAILS - CIVIL                 |
| APS-BV-A-801-R0      | COLUMN DETAILS                  |
| APS-BV-A-802-R0      | COLUMN DETAILS                  |
| APS-BV-A-803-R0      | ARCH DETAILS                    |
| APS-BV-A-804-R0      | ARCH DETAILS                    |
| APS-BV-A-805-R0      | BALUSTER DETAILS                |
| APS-BV-A-806-R0      | AMPHITHEATRE DETAILS            |
| APS-BV-A-807-R0      | DOME DETAILS                    |
| APS-BV-A-808-R0      | WATER BODY DETAILS              |
| APS-BV-A-809-R0      | TICKET COUNTER DETAILS          |
| APS-BV-A-810-R0      |                                 |
|                      |                                 |
|                      |                                 |
| 900                  | FINISHING DETAILS               |
| APS-BV-A-901-R0      | FLOORING DETAILS - GALLERY      |
| APS-BV-A-902-R0      | FLOORING DETAILS - KIOSK        |
| APS-BV-A-903-R0      | FLOORING DETAILS - RAMP         |
| APS-BV-A-904-R0      | FLOORING DETAILS - AMPHITHEATRE |
| APS-BV-A-905-R0      | FLOORING DETAILS - OPEN COURT   |
| APS-BV-A-906-R0      | CLADDING DETAILS                |
| APS-BV-A-907-R0      |                                 |
| APS-BV-A-908-R0      | GATEHOUSE DETAILS               |
| APS-BV-A-909-R0      | CURB DETAILS                    |
|                      |                                 |

|                    |                                   |
|--------------------|-----------------------------------|
|                    | <b>STRUCTURAL</b>                 |
| APS-BV-ST-1001-R0  | GROUND FLOOR PLAN                 |
| APS-BV-ST-1002-R0  | RAMP PLAN                         |
| APS-BV-ST-1003-R0  | FIRST FLOOR PLAN                  |
| APS-BV-ST-1004-R0  | VIEWING GALLERY PLAN              |
| APS-BV-ST-1005-R0  | FOOTING LEVEL PLAN                |
| APS-BV-ST-1006-R0  | FOOTING DETAILS                   |
|                    |                                   |
|                    | <b>MEP</b>                        |
| APS-BV-MEP-2001-R0 | GROUND FLOOR PLAN-SWD             |
| APS-BV-MEP-2002-R0 | FIRST & SECOND FLOOR PLAN - PHE   |
| APS-BV-MEP-2003-R0 | HVAC                              |
| APS-BV-MEP-2004-R0 | GROUND FLOOR-ELECTRICAL           |
| APS-BV-MEP-2005-R0 | 1ST 2ND FLOOR-ELECTRICAL          |
| APS-BV-MEP-2006-R0 | SITE PLAN-ELECTRICAL              |
| APS-BV-MEP-2007-R0 | GROUND FLOOR PLAN-ELV.            |
| APS-BV-MEP-2008-R0 | FIRST & SECOND - ELV.             |
| APS-BV-MEP-2009-R0 | CCTV GROUND FLOOR                 |
| APS-BV-MEP-2010-R0 | CCTV FIRST & SECOND FLOOR         |
| APS-BV-MEP-2011-R0 | FAPA & ELECTRICAL - GROUND        |
| APS-BV-MEP-2012-R0 | FAPA & ELECTRICAL - FIRST         |
| APS-BV-MEP-2013-R0 | FAPA & ELECTRICAL - SECOND & ROOF |

|  |   |   |
|--|---|---|
|  |   | 0.0.0   |
| <b>GENERAL NOTES:</b><br>ALL DIMENSIONS SHOWN ARE IN MILLIMETERS<br>ALL SURFACE LEVELS ARE SHOWN IN METERS<br>THIS DRAWING SHALL NOT BE SCALED,<br>WRITTEN DIMENSIONS SHALL BE FOLLOWED.<br><br>DISCREPANCIES BETWEEN SITE CONDITION AND<br>DATA SHOWN ON DRAWING SHALL BE<br>BROUGHT TO THE NOTICE OF THE ARCHITECT<br>PRIOR TO CONSTRUCTION WORKS.   |   |   |
| <b>DRAWING NOTES:</b><br>THE INFORMATION ON THIS DRAWING SUPERCEDES<br>INFORMATION IN OTHER DRAWINGS   |   |   |
| <b>KEY PLAN :</b>  |   |   |
|  |   |   |
|  |   |   |
|  |   |   |
|  |   |   |
| REV NO.  | REVISION DETAILS  | DATE  |
| <b>REVISION NOTES</b>  |   |   |
| <b>CONSULTANTS:</b>  |   |   |
| <div>STRUCTURAL CONSULTANT :  Associated Structural Engineers LLP.<br/>607, Opal Square, Opp. Rajadevi Lake, Barve Rd. Wagale Estate, Thane (w) - 400 604.<br/>Phone : + 91-22-20812084/85, 8976072223<br/>Email: info@asac.org.in Website: www.asac.org.in</div> |   |   |
| MEP CONSULTANT :<br><br>M/s. Specialised Mep<br>Engineering Consultants.<br>Thane - West<br>Email : specialisedmepconsultants@gmail.com  |   |   |
| <b>SCALE:</b><br>1:150<br><br><b>PAPER</b><br>A2<br><br><b>DATE</b><br>17-10-2024  | <b>DRAWN BY</b><br>SHRADDHA<br><br><b>CHECKED BY</b><br>KALYANI<br><br><b>DRAWING TYPE :</b><br><b>TENDER DRAWING</b><br><br><b>INDEX AND SCHEDULES</b><br><br><b>REVISION NUMBER:</b><br>R0<br><br><b>PROJECT NAME:</b><br>BAHURATNA VASUNDHARA - GUJARAT UNIVERSITY<br><br><b>PROJECT NUMBER:</b><br><br><b>ARCHITECT:</b><br>APICES STUDIO PVT. LTD. |  |
| <b>CLIENT NAME:</b>  | GUJARAT UNIVERSITY  |   |
| <div><br/><b>APICES</b><br/>studio pvt. ltd.</div> <div><b>APICES STUDIO PVT. LTD.</b><br/>203,204,205,LODHA SUPREMUS,<br/>ROAD NO.22,WAGALE ESTATE,<br/>THANE WEST - 400604<br/>TEL: +91 22 25870701/702/703/704</div>   |   |   |

**GENERAL NOTES:**  
ALL DIMENSIONS SHOWN ARE IN MILLIMETERS  
ALL SURFACE LEVELS ARE SHOWN IN METERS  
THIS DRAWING SHALL NOT BE SCALED.  
WRITTEN DIMENSIONS SHALL BE FOLLOWED.

DISCREPANCIES BETWEEN SITE CONDITION AND  
DATA SHOWN ON DRAWING SHALL BE  
BROUGHT TO THE NOTICE OF THE ARCHITECT  
PRIOR TO CONSTRUCTION WORKS.

**DRAWING NOTES:**  
1. THE INFORMATION ON THIS DRAWING  
SUPERCEDES INFORMATION IN OTHER DRAWINGS.  
2. ALL THE EXISTING TREES NEED TO BE RETAIN AND  
TRIMMED.

KEY PLAN :

|         |                  |      |
|---------|------------------|------|
|         |                  |      |
|         |                  |      |
|         |                  |      |
| REV NO. | REVISION DETAILS | DATE |

REVISION NOTES

CONSULTANTS:

STRUCTURAL  
CONSULTANT :  Associated Structural  
Engineers LLP.  
607, Opal Square, Opp. Ralladevi Lake, Barve Rd. Wagale Estate,  
Thane (w) - 400 604.  
Phone: +91-22-20812084/85, 8876072223  
Email: info@asc.org.in Website: www.asc.org.in

MEP  
CONSULTANT :  
M/s. Specialised Mep  
Engineering Consultants.  
Thane - West  
Email : specialisedmepconsultants@gmail.com

|                     |  |   |  |
|---------------------|--|---|--|
| SCALE:<br>1:150     | DRAWN BY<br>SHRADDHA                         |  |  |
| PAPER<br>A2         | CHECKED BY<br>KALYANI                        |   |  |
| DATE<br>17-10-2024  | DRAWING TYPE :<br><b>TENDER DRAWING</b>      |   |  |
| DRAWING<br>NAME:    | SITE PLAN                                    |   |  |
| REVISION<br>NUMBER: | R0   |   |  |
| PROJECT<br>NAME:    | BAHURATNA VASUNDHARA -<br>GUJARAT UNIVERSITY |   |  |
| PROJECT<br>NUMBER:  |  |   |  |
| ARCHITECT:          | APICES STUDIO PVT. LTD.                      |   |  |
| CLIENT<br>NAME:     | GUJARAT UNIVERSITY                           |   |  |

PROJECT ARCHITECTS



**APICES STUDIO PVT. LTD.**  
203,204,205,LODHA SUPREMUS,  
ROAD NO.22,WAGALE ESTATE,  
THANE WEST - 400604  
TEL: +91 22 25870701/702/703/704

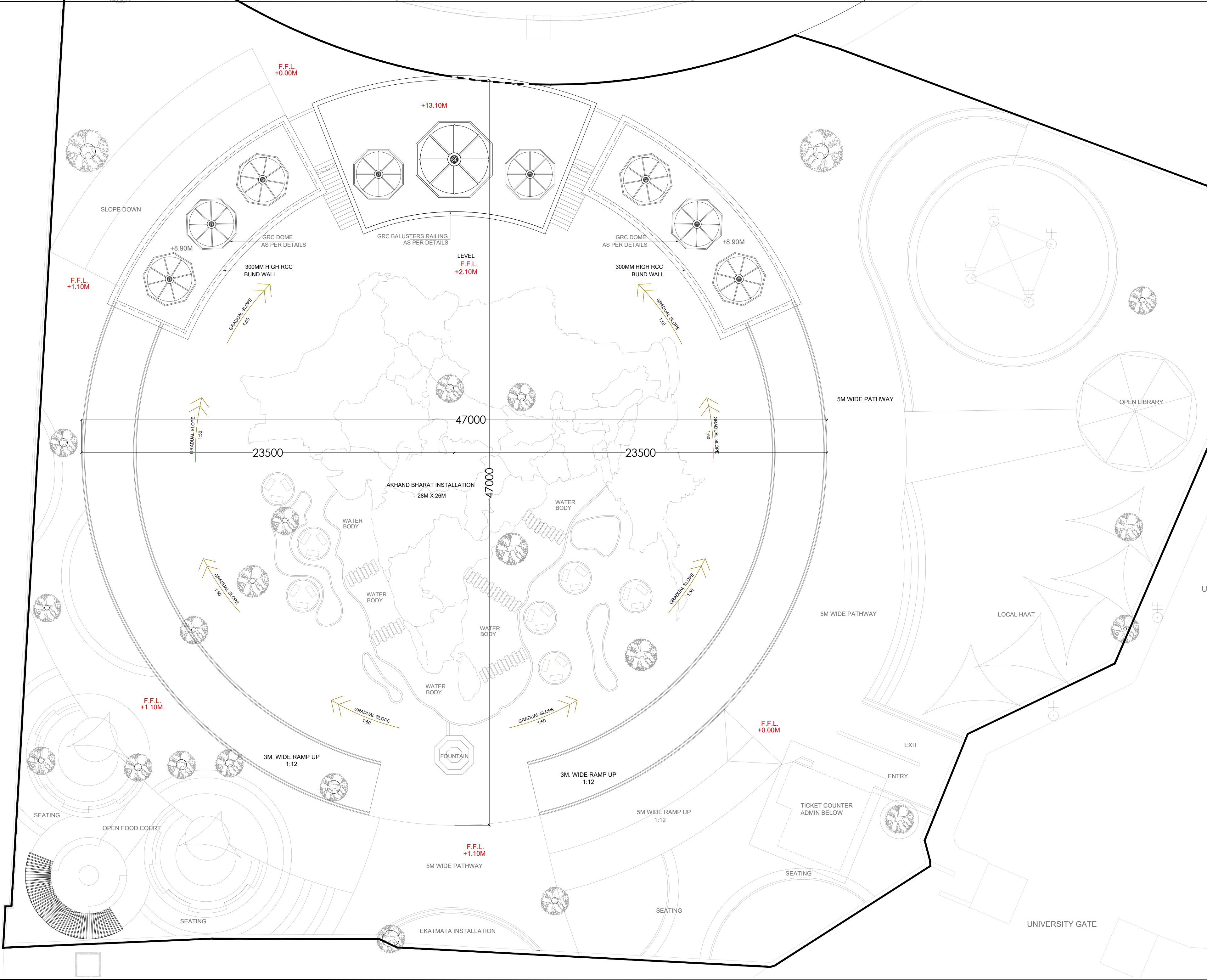



**GENERAL NOTES:**  
ALL DIMENSIONS SHOWN ARE IN MILLIMETERS  
ALL SURFACE LEVELS ARE SHOWN IN METERS  
THIS DRAWING SHALL NOT BE SCALED.  
WRITTEN DIMENSIONS SHALL BE FOLLOWED.

DISCREPANCIES BETWEEN SITE CONDITION AND DATA SHOWN ON DRAWING SHALL BE BROUGHT TO THE NOTICE OF THE ARCHITECT PRIOR TO CONSTRUCTION WORKS.

**DRAWING NOTES:**  
1. THE INFORMATION ON THIS DRAWING SUPERCEDES INFORMATION IN OTHER DRAWINGS.  
2. ALL THE EXISTING TREES NEED TO BE RETAIN AND TRIMMED.

KEY PLAN :

|         |                  |      |
|---------|------------------|------|
|         |                  |      |
|         |                  |      |
|         |                  |      |
| REV NO. | REVISION DETAILS | DATE |

REVISION NOTES

CONSULTANTS:

STRUCTURAL CONSULTANT :  Associated Structural Engineers LLP.  
607, Opal Square, Opp. Palladevi Lake, Barve Rd. Wagale Estate, Thane (w) - 400 604.  
Phone: +91-22-25812084/85, 8876072223  
Email: info@asc.org.in Website: www.asc.org.in

MEP CONSULTANT :  
M/s. Specialised Mep Engineering Consultants.  
Thane - West  
Email : specialisedmepconsultants@gmail.com

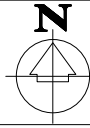
|                    |   |   |
|--------------------|---|---|
| SCALE:<br>1:150    | DRAWN BY<br>SHRADDHA                      |  |
| PAPER<br>A2        | CHECKED BY<br>KALYANI                     |   |
| DATE<br>17-10-2024 | DRAWING TYPE :<br><b>TENDER DRAWING</b>   |   |
| DRAWING NAME:      | GROUND FLOOR PLAN                         |   |
| REVISION NUMBER:   | R0  |   |
| PROJECT NAME:      | BAHURATNA VASUNDHARA - GUJARAT UNIVERSITY |   |
| PROJECT NUMBER:    |   |   |
| ARCHITECT:         | APICES STUDIO PVT. LTD.                   |   |
| CLIENT NAME:       | GUJARAT UNIVERSITY                        |   |

PROJECT ARCHITECTS



**APICES STUDIO PVT. LTD.**  
203,204,205,LODHA SUPREMUS,  
ROAD NO.22,WAGALE ESTATE,  
THANE WEST - 400604  
TEL: +91 22 25870701/702/703/704

| SR. NO. | DOOR/<br>WINDOW<br>NO. | SILL   | LINTEL | SIZE      | LOCATION                            | DISCRPTION              |
|---------|------------------------|--------|--------|-----------|-------------------------------------|-------------------------|
| 1       | D1                     | 300MM  | 2400MM | 900X2100  | STORE,<br>KITCHEN,<br>ADMIN, TICKET | WOODEN<br>FLUSHED DOOR  |
| 2       | D2                     | 0      | 2400MM | 2200X2400 | GALLERY                             | WOODEN<br>FLUSHED DOOR  |
| 3       | GD1                    | 150MM  | 2550MM | 2560X2400 | SOUVENIR SHO                        | GLAZED<br>OPENABLE DOOR |
| 4       | D3                     | 0      | 3500MM | 3000X3500 | GALLERY                             | SLIDING PANEL<br>DOOR   |
| 5       | G1                     | 0      | 2300MM | 2560X2400 | SOUVENIR<br>SHOP                    | FIXED GLAZING           |
| 6       | G2                     | 125MM  | 2900MM | 2550X2775 | GALLERY                             | FIXED GLAZING           |
| 7       | W1                     | 1000MM | 2500MM | 2935X1500 | TICKET<br>COUNTER                   | GLAZING<br>WINDOW       |
| 8       | W2                     | 1000MM | 2500MM | 1200X1500 | ADMIN                               | GLAZING<br>WINDOW       |

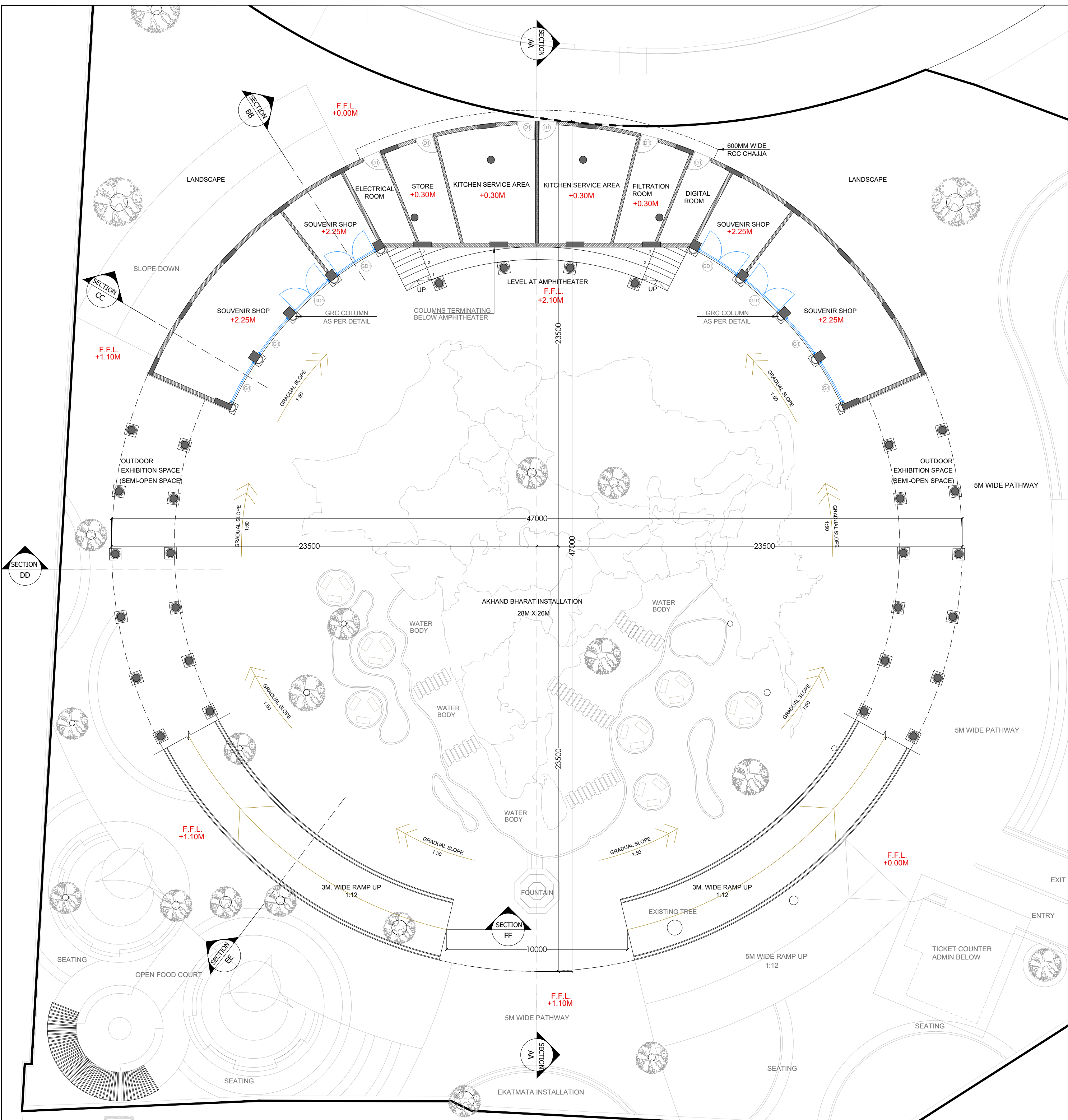



**GENERAL NOTES:**  
ALL DIMENSIONS SHOWN ARE IN MILLIMETERS  
ALL SURFACE LEVELS ARE SHOWN IN METERS  
THIS DRAWING SHALL NOT BE SCALED.  
WRITTEN DIMENSIONS SHALL BE FOLLOWED.

DISCREPANCIES BETWEEN SITE CONDITION AND DATA SHOWN ON DRAWING SHALL BE BROUGHT TO THE NOTICE OF THE ARCHITECT PRIOR TO CONSTRUCTION WORKS.

**DRAWING NOTES:**  
1. THE INFORMATION ON THIS DRAWING SUPERCEDES INFORMATION IN OTHER DRAWINGS.  
2. ALL THE EXISTING TREES NEED TO BE RETAIN AND TRIMMED.

KEY PLAN :

|         |                  |      |
|---------|------------------|------|
|         |                  |      |
|         |                  |      |
|         |                  |      |
| REV NO. | REVISION DETAILS | DATE |

REVISION NOTES

CONSULTANTS:

STRUCTURAL CONSULTANT :  Associated Structural Engineers LLP.  
607, Opal Square, Opp. Palladevi Lake, Barve Rd. Wagale Estate, Thane (w) - 400 604.  
Phone: +91-22-25812084/85, 8876072223  
Email: info@asc.org.in Website: www.asc.org.in

MEP CONSULTANT :  
M/s. Specialised Mep Engineering Consultants.  
Thane - West  
Email : specialisedmepconsultants@gmail.com

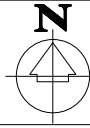
|                     |  |   |
|---------------------|--|---|
| SCALE:<br>1:150     | DRAWN BY<br>SHRADDHA                         |  |
| PAPER<br>A2         | CHECKED BY<br>KALYANI                        |   |
| DATE<br>17-10-2024  | DRAWING TYPE :<br><b>TENDER DRAWING</b>      |   |
| DRAWING<br>NAME:    | FIRST FLOOR PLAN                             |   |
| REVISION<br>NUMBER: | R0   |   |
| PROJECT<br>NAME:    | BAHURATNA VASUNDHARA -<br>GUJARAT UNIVERSITY |   |
| PROJECT<br>NUMBER:  |  |   |
| ARCHITECT:          | APICES STUDIO PVT. LTD.                      |   |
| CLIENT<br>NAME:     | GUJARAT UNIVERSITY                           |   |

PROJECT ARCHITECTS



**APICES STUDIO PVT. LTD.**  
203,204,205,LODHA SUPREMUS,  
ROAD NO.22,WAGALE ESTATE,  
THANE WEST - 400604  
TEL: +91 22 25870701/702/703/704

| SR. NO. | DOOR/<br>WINDOW<br>NO. | SILL   | UNTEL  | SIZE      | LOCATION                            | DISCRPTION              |
|---------|------------------------|--------|--------|-----------|-------------------------------------|-------------------------|
| 1       | D1                     | 300MM  | 2400MM | 900X2100  | STORE,<br>KITCHEN,<br>ADMIN, TICKET | WOODEN<br>FLUSHED DOOR  |
| 2       | D2                     | 0      | 2400MM | 2200X2400 | GALLERY                             | WOODEN<br>FLUSHED DOOR  |
| 3       | GD1                    | 150MM  | 2550MM | 2560X2400 | SOUVENIR SHO                        | GLAZED<br>OPENABLE DOOR |
| 4       | D3                     | 0      | 3500MM | 3000X3500 | GALLERY                             | SLIDING PANEL<br>DOOR   |
| 5       | G1                     | 0      | 2300MM | 2560X2400 | SOUVENIR<br>SHOP                    | FIXED GLAZING           |
| 6       | G2                     | 125MM  | 2900MM | 2550X2775 | GALLERY                             | FIXED GLAZING           |
| 7       | W1                     | 1000MM | 2500MM | 2935X1500 | TICKET<br>COUNTER                   | GLAZING<br>WINDOW       |
| 8       | W2                     | 1000MM | 2500MM | 1200X1500 | ADMIN                               | GLAZING<br>WINDOW       |

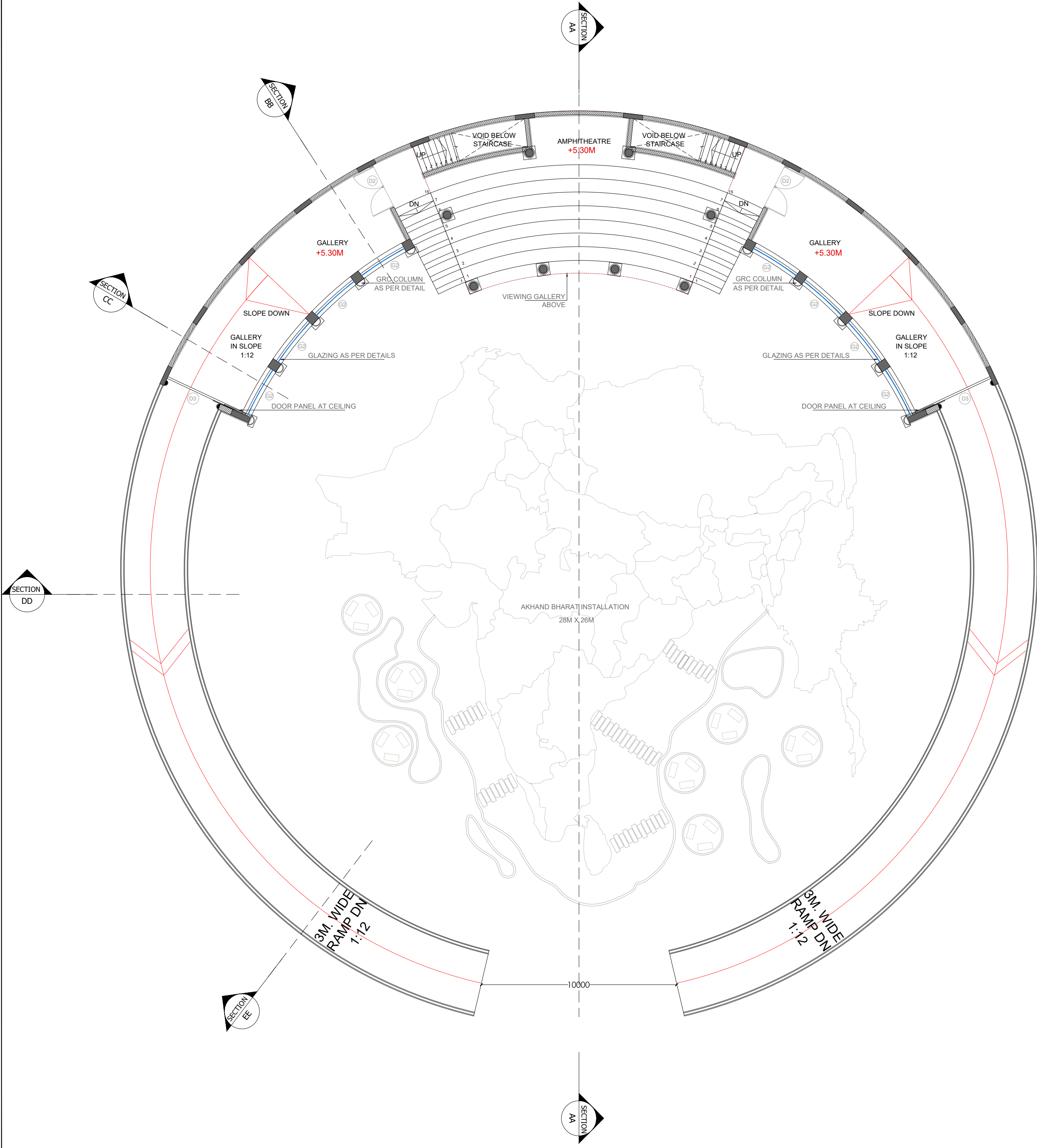



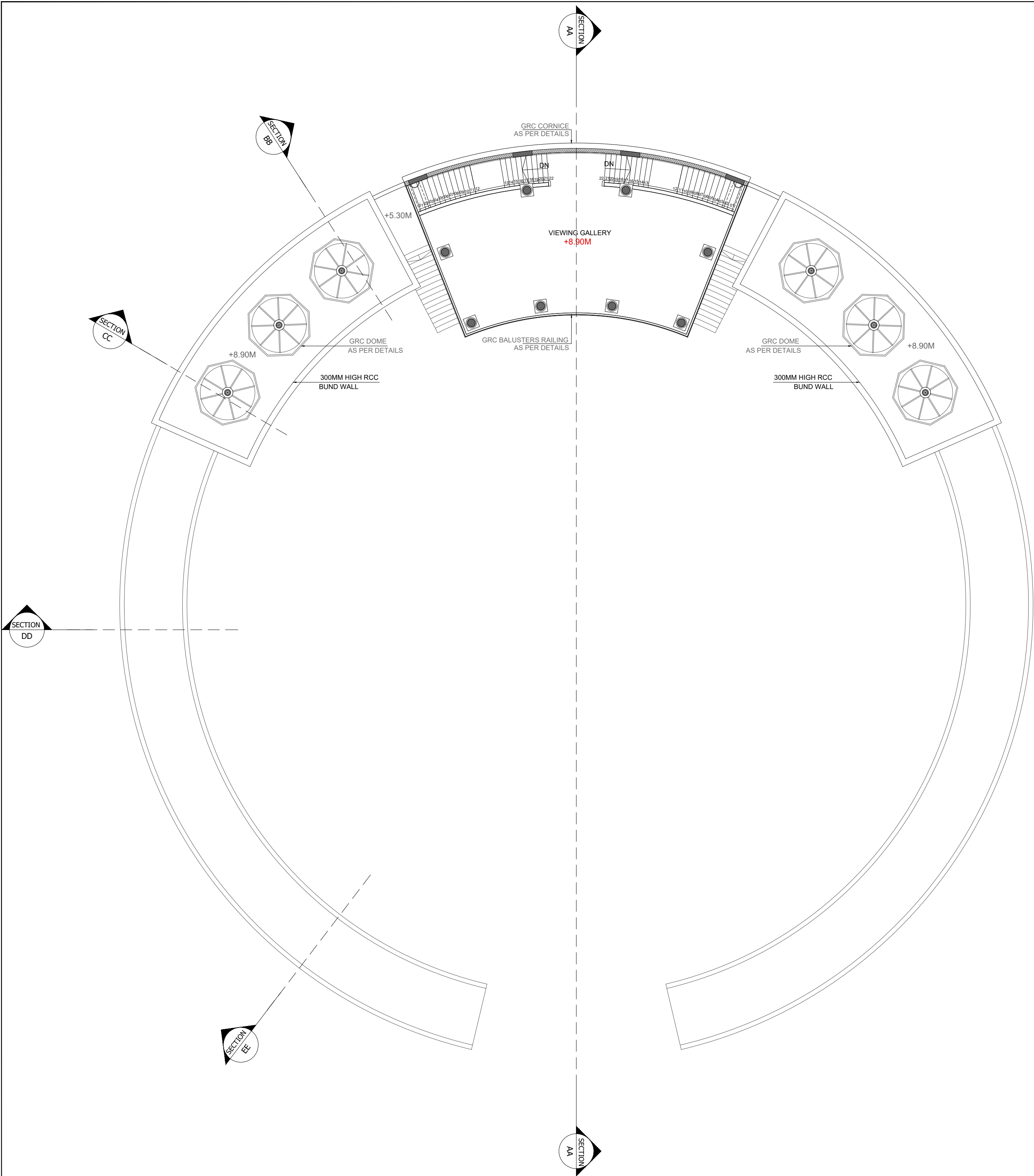

| SR. NO. | DOOR/<br>WINDO<br>W NO. | SILL   | LUNTEL | SIZE      | LOCATION                            | DISCRPTION              |
|---------|-------------------------|--------|--------|-----------|-------------------------------------|-------------------------|
| 1       | D1                      | 300MM  | 2400MM | 900X2100  | STORE,<br>KITCHEN,<br>ADMIN, TICKET | WOODEN<br>FLUSHED DOOR  |
| 2       | D2                      | 0      | 2400MM | 2200X2400 | GALLERY                             | WOODEN<br>FLUSHED DOOR  |
| 3       | GD1                     | 150MM  | 2550MM | 2560X2400 | SOUVENIR SHO                        | GLAZED<br>OPENABLE DOOR |
| 4       | D3                      | 0      | 3500MM | 3000X3500 | GALLERY                             | SLIDING PANEL<br>DOOR   |
| 5       | G1                      | 0      | 2300MM | 2560X2400 | SOUVENIR<br>SHOP                    | FIXED GLAZING           |
| 6       | G2                      | 125MM  | 2900MM | 2550X2775 | GALLERY                             | FIXED GLAZING           |
| 7       | W1                      | 1000MM | 2500MM | 2935X1500 | TICKET<br>COUNTER                   | GLAZING<br>WINDOW       |
| 8       | W2                      | 1000MM | 2500MM | 1200X1500 | ADMIN                               | GLAZING<br>WINDOW       |

|  |   |  |
|--|---|--|
| APS-BV-A-203-R0  |   | 0.0.0  |
| <b>GENERAL NOTES:</b><br>ALL DIMENSIONS SHOWN ARE IN MILLIMETERS<br>ALL SURFACE LEVELS ARE SHOWN IN METERS<br>THIS DRAWING SHALL NOT BE SCALED.<br>WRITTEN DIMENSIONS SHALL BE FOLLOWED.<br><br>DISCREPANCIES BETWEEN SITE CONDITION AND DATA SHOWN ON DRAWING SHALL BE BROUGHT TO THE NOTICE OF THE ARCHITECT PRIOR TO CONSTRUCTION WORKS.  |   |  |
| <b>DRAWING NOTES:</b><br>1. THE INFORMATION ON THIS DRAWING SUPERCEDES INFORMATION IN OTHER DRAWINGS.<br>2. ALL THE EXISTING TREES NEED TO BE RETAIN AND TRIMMED.  |   |  |
| <b>KEY PLAN :</b>  |   |  |
| <div></div>  |   |  |
|  |   |  |
|  |   |  |
|  |   |  |
|  |   |  |
| REV NO.  | REVISION DETAILS  | DATE   |
| <b>REVISION NOTES</b>  |   |  |
| <b>CONSULTANTS:</b>  |   |  |
| <div><div>STRUCTURAL CONSULTANT :</div><div><div>Associated Structural Engineers LLP.<br/>607, Opal Square, Opp. Ralladevi Lake, Barve Rd. Wagale Estate, Thane (w) - 400 604.<br/>Phone: +91-22-25812084-85, 8876072223<br/>Email: info@asc.org.in Website: www.asc.org.in</div></div></div> |   |  |
| <div><div>MEP CONSULTANT :</div><div>M/s. Specialised Mep Engineering Consultants.<br/>Thane - West<br/>Email : specialisedmepconsultants@gmail.com</div></div>  |   |  |
| <div>SCALE: 1:150</div>  | <div>DRAWN BY SHRADDHA</div>                                  | <div></div> |
| <div>PAPER A2</div>  | <div>CHECKED BY KALYANI</div>                                 |  |
| <div>DATE 17-10-2024</div>   | <div><div>DRAWING TYPE :</div><div>TENDER DRAWING</div></div> |  |
| <div>DRAWING NAME:</div>   | <div>VIEWING GALLERY PLAN</div>                               |  |
| <div>REVISION NUMBER:</div>  | <div>R0</div>   |  |
| <div>PROJECT NAME:</div>   | <div>BAHURATNA VASUNDHARA - GUJARAT UNIVERSITY</div>          |  |
| <div>PROJECT NUMBER:</div>   |   |  |
| <div>ARCHITECT:</div>  | <div>APICES STUDIO PVT. LTD.</div>                            |  |
| <div>CLIENT NAME:</div>  | <div>GUJARAT UNIVERSITY</div>                                 |  |
| <div><div>PROJECT ARCHITECTS</div><div></div><div><div>APICES STUDIO PVT. LTD.</div><div>203,204,205,LODHA SUPREMUS,<br/>ROAD NO.22,WAGALE ESTATE,<br/>THANE WEST - 400604<br/>TEL: +91 22 25870701/702/703/704</div></div></div>   |   |  |



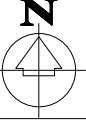

|  |  |   |
|--|--|---|
| APS-BV-A-204-R0  |  | 0.0.0   |
| <b>GENERAL NOTES:</b><br>ALL DIMENSIONS SHOWN ARE IN MILLIMETERS<br>ALL SURFACE LEVELS ARE SHOWN IN METERS<br>THIS DRAWING SHALL NOT BE SCALED.<br>WRITTEN DIMENSIONS SHALL BE FOLLOWED. |  |   |
| DISCREPANCIES BETWEEN SITE CONDITION AND DATA SHOWN ON DRAWING SHALL BE BROUGHT TO THE NOTICE OF THE ARCHITECT PRIOR TO CONSTRUCTION WORKS.  |  |   |
| <b>DRAWING NOTES:</b><br>1. THE INFORMATION ON THIS DRAWING SUPERCEDES INFORMATION IN OTHER DRAWINGS.<br>2. ALL THE EXISTING TREES NEED TO BE RETAIN AND TRIMMED.                        |  |   |
| <b>KEY PLAN :</b>  |  |   |
| <div></div>  |  |   |
| <div></div>  |  |   |
| <div></div>  |  |   |
| <div></div>  |  |   |
| REV NO.  | REVISION DETAILS   | DATE  |
| <b>REVISION NOTES</b>  |  |   |
| <b>CONSULTANTS:</b>  |  |   |
| STRUCTURAL CONSULTANT :  |  <div>Associated Structural Engineers LLP.<br/>607, Opal Square, Opp. Rajadevi Lake, Barve Rd. Wagale Estate, Thane (w) - 400 046.<br/>Phone: +91-22-20812084/85, 8976072223<br/>Email: info@asec.org.in Website: www.asec.org.in</div> |   |
| MEP CONSULTANT :<br>M/s. Specialised Mep Engineering Consultants.<br>Thane - West<br>Email : specialisedmepconsultants@gmail.com   |  |   |
| SCALE:<br>1:150  | DRAWN BY<br>SHRADDHA   |  |
| PAPER<br>A2  | CHECKED BY<br>KALYANI  |   |
| DATE<br>15-10-2024   | DRAWING TYPE :<br><b>TENDER DRAWING</b>  |   |
| DRAWING NAME:<br>ROOF PLAN   |  |   |
| REVISION NUMBER:<br>R0   |  |   |
| PROJECT NAME:<br>BAHURJATNA VASUNDHARA - GUJARAT UNIVERSITY  |  |   |
| PROJECT NUMBER:  |  |   |
| ARCHITECT:   | APICES STUDIO PVT. LTD.  |   |
| CLIENT NAME:   | GUJARATI UNIVERSITY  |   |

**APICES**  
studio pvt. ltd.

**APICES STUDIO PVT. LTD.**  
203,204,205,LODHA SUPREMUS,  
ROAD NO.22,WAGALE ESTATE,  
THANE WEST - 400604  
TEL: +91 22 25870701/702/703/704



DISCREPANCIES BETWEEN SITE CONDITION AND  
DATA SHOWN ON DRAWING SHALL BE  
BROUGHT TO THE NOTICE OF THE ARCHITECT  
PRIOR TO CONSTRUCTION WORKS.



## REVISION NOTES

CONSULTANTS:

MEP  
CONSULTANT

**APICES**  
studio pvt. ltd

**APICES STUDIO PVT. LTD.**  
203,204,205,LODHA SUPREMUS,  
ROAD NO.22,WAGALE ESTATE,  
THANE WEST - 400604  
TEL: +91 22 25870701/702/703/704



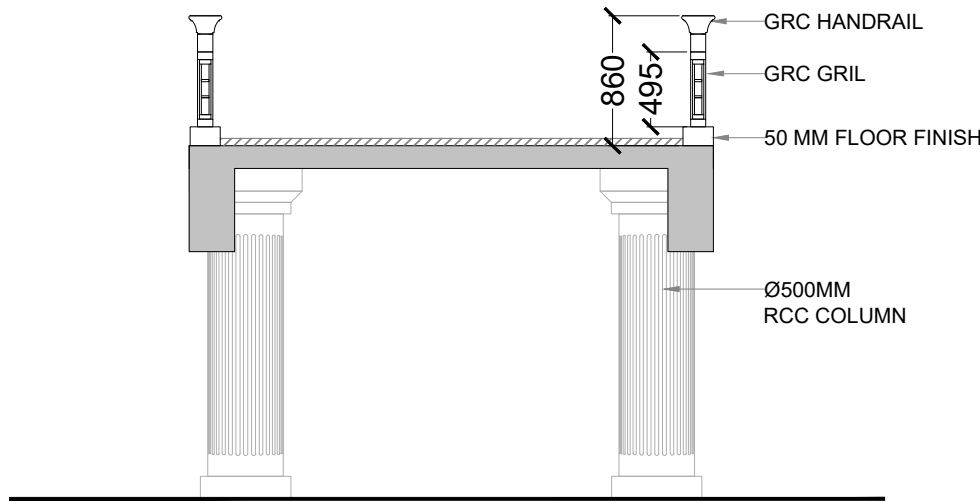
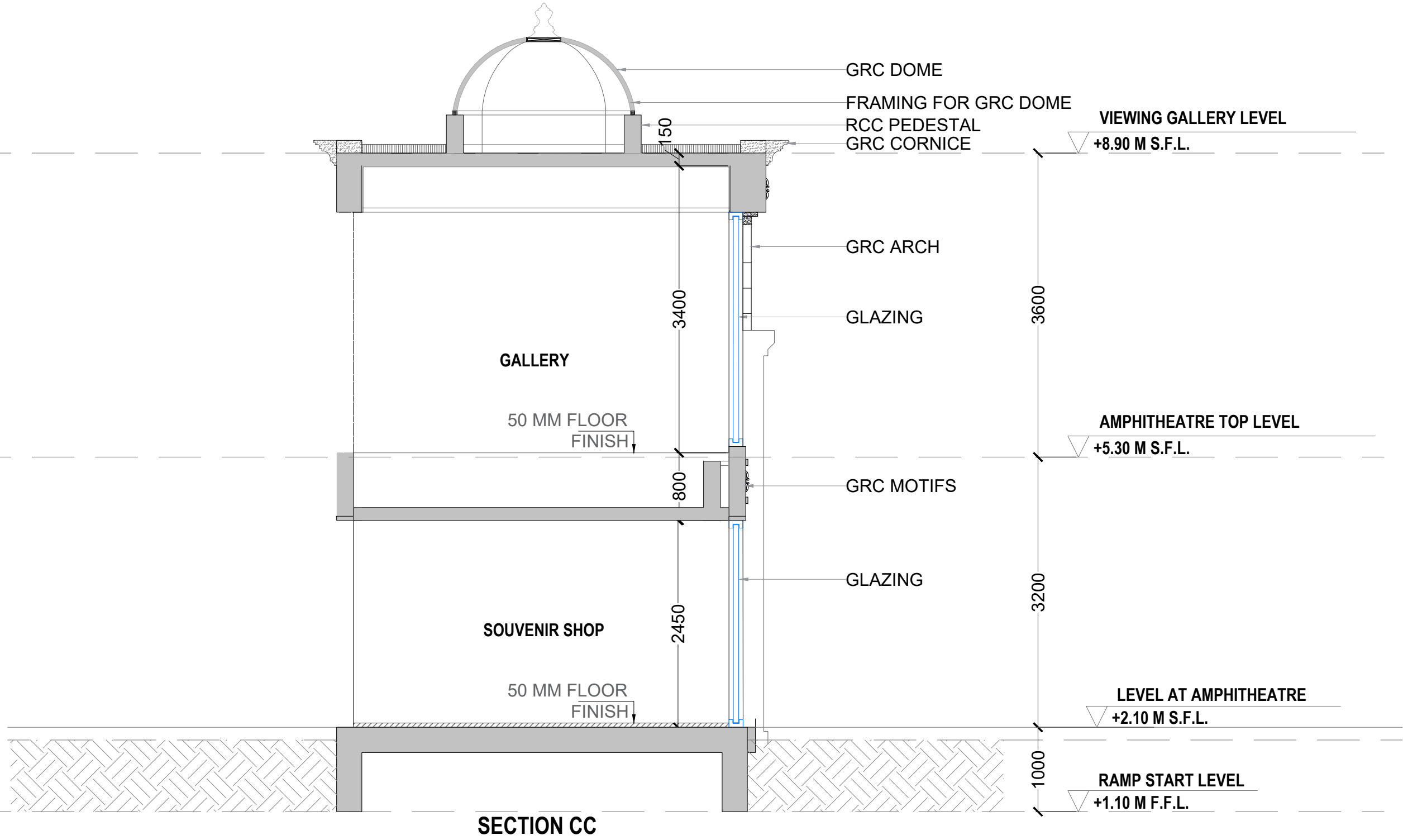
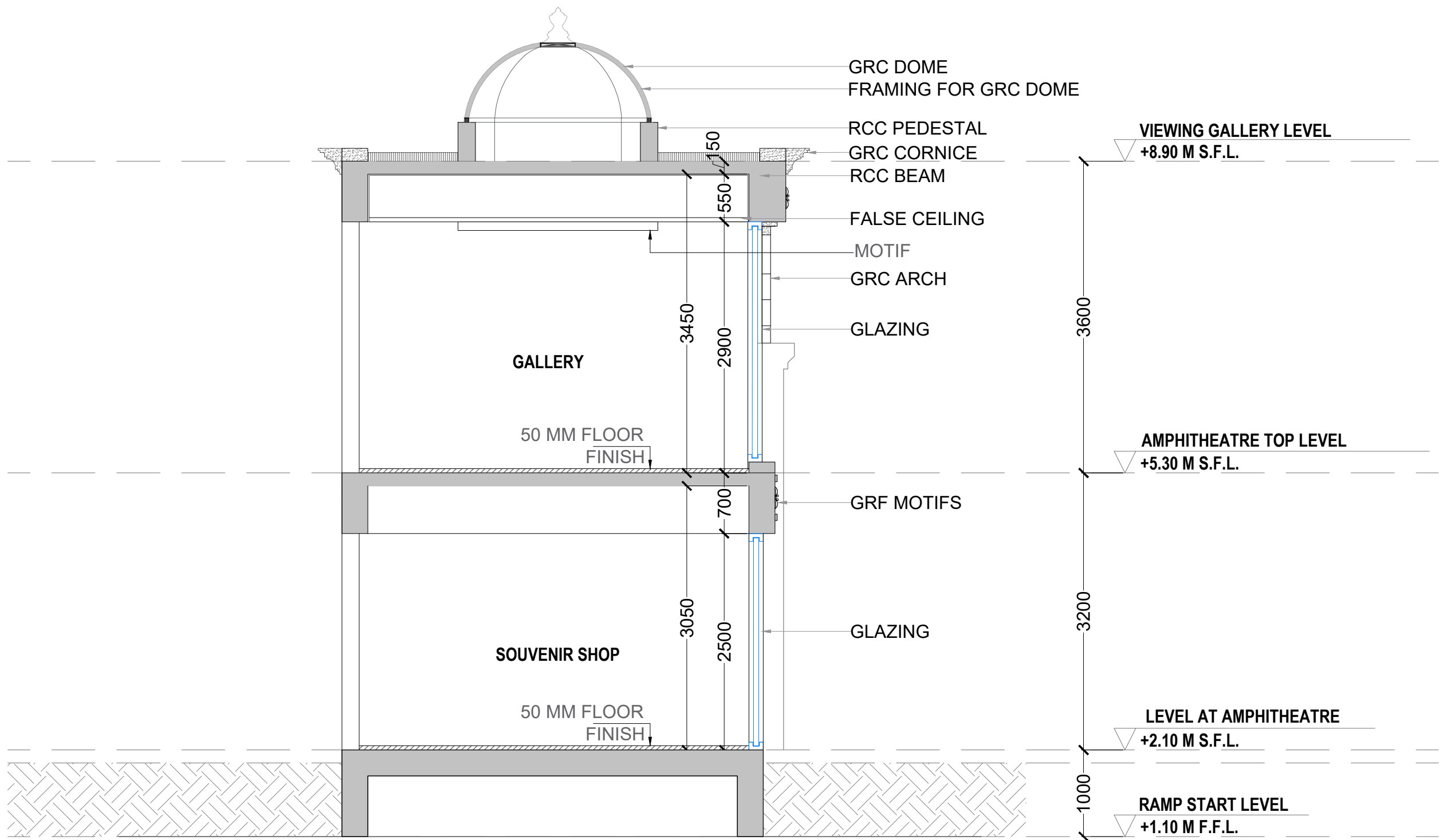

SECTION DD

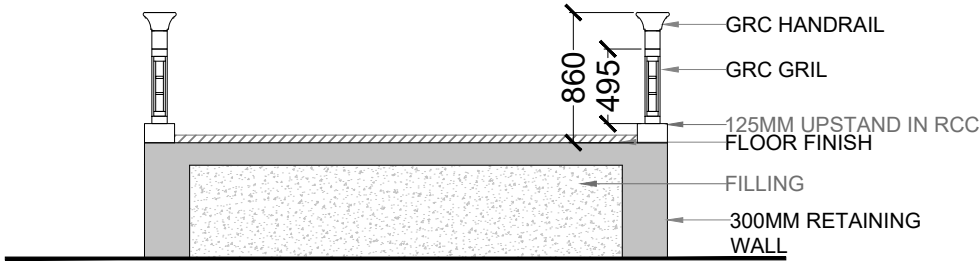

SECTION EE

**GENERAL NOTES:**  
ALL DIMENSIONS SHOWN ARE IN MILLIMETERS  
ALL SURFACE LEVELS ARE SHOWN IN METERS  
THIS DRAWING SHALL NOT BE SCALED.  
WRITTEN DIMENSIONS SHALL BE FOLLOWED.

DISCREPANCIES BETWEEN SITE CONDITION AND DATA SHOWN ON DRAWING SHALL BE BROUGHT TO THE NOTICE OF THE ARCHITECT PRIOR TO CONSTRUCTION WORKS.

**DRAWING NOTES:**  
1. THE INFORMATION ON THIS DRAWING SUPERCEDES INFORMATION IN OTHER DRAWINGS.  
2. ALL THE EXISTING TREES NEED TO BE RETAIN AND TRIMMED.

KEY PLAN :

|         |                  |      |
|---------|------------------|------|
| REV NO. | REVISION DETAILS | DATE |
|---------|------------------|------|

REVISION NOTES

CONSULTANTS:

STRUCTURAL CONSULTANT :  Associated Structural Engineers LLP.  
Thane (w) - 400 604.  
607, Opal Square Opp. Ralladevi Lake, Barve Rd. Wagale Estate,  
Phone: +91-22-25812084/85, 8876072223  
Email: info@asc.org.in Website: www.asc.org.in

MEP CONSULTANT :  
M/s. Specialised Mep Engineering Consultants.  
Thane - West  
Email : specialisedmepconsultants@gmail.com

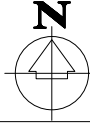
|                    |   |   |  |
|--------------------|---|---|--|
| SCALE:<br>1:100    | DRAWN BY<br>SAKSHI                        |  |  |
| PAPER<br>A2        | CHECKED BY<br>KALYANI                     |   |  |
| DATE<br>17-10-2024 | DRAWING TYPE :<br><b>TENDER DRAWING</b>   |   |  |
| DRAWING NAME:      | SECTIONS                                  |   |  |
| REVISION NUMBER:   | R0  |   |  |
| PROJECT NAME:      | BAHURATNA VASUNDHARA - GUJARAT UNIVERSITY |   |  |
| PROJECT NUMBER:    |   |   |  |
| ARCHITECT:         | APICES STUDIO PVT. LTD.                   |   |  |
| CLIENT NAME:       | GUJARAT UNIVERSITY                        |   |  |

PROJECT ARCHITECTS



**APICES STUDIO PVT. LTD.**  
203,204,205,LODHA SUPREMUS,  
ROAD NO.22,WAGALE ESTATE,  
THANE WEST - 400604  
TEL: +91 22 25870701/702/703/704



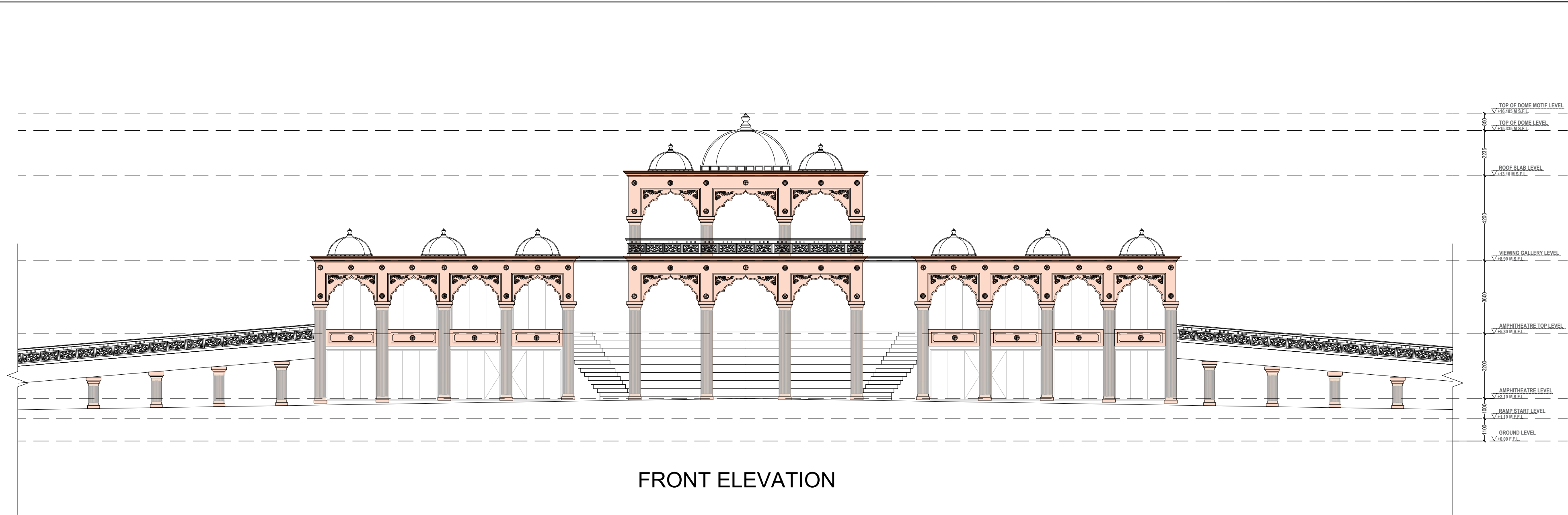

FRONT ELEVATION

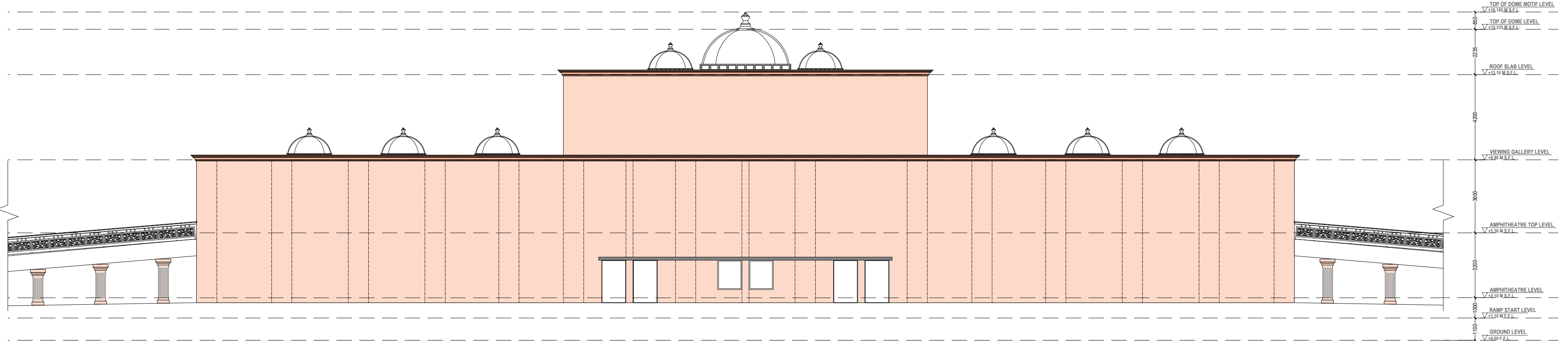

REAR ELEVATION

APS-BV-A-402-R0

0.0.0

**GENERAL NOTES:**  
ALL DIMENSIONS SHOWN ARE IN MILLIMETERS  
ALL SURFACE LEVELS ARE SHOWN IN METERS  
THIS DRAWING SHALL NOT BE SCALED.  
WRITTEN DIMENSIONS SHALL BE FOLLOWED.

DISCREPANCIES BETWEEN SITE CONDITION AND DATA SHOWN ON DRAWING SHALL BE BROUGHT TO THE NOTICE OF THE ARCHITECT PRIOR TO CONSTRUCTION WORKS.

**DRAWING NOTES:**  
1. THE INFORMATION ON THIS DRAWING SUPERCEDES INFORMATION IN OTHER DRAWINGS.  
2. ALL THE EXISTING TREES NEED TO BE RETAIN AND TRIMMED.

**KEY PLAN :**

|         |                  |      |
|---------|------------------|------|
|         |                  |      |
|         |                  |      |
|         |                  |      |
| REV NO. | REVISION DETAILS | DATE |

**REVISION NOTES**

**CONSULTANTS:**

STRUCTURAL CONSULTANT :  Associated Structural Engineers LLP.  
007, Opal Square Opp. Ralladevi Lake, Barve Rd. Wagale Estate, Thane (w) - 400 604.  
Phone: +91-22-20812084/85, 8676072223  
Email: info@asc.org.in Website: www.asc.org.in

MEP CONSULTANT :  
M/s. Specialised Mep Engineering Consultants.  
Thane - West  
Email : specialisedmepconsultants@gmail.com

|                    |   |   |
|--------------------|---|---|
| SCALE:<br>1:150    | DRAWN BY<br>MEGHAL                        |  |
| PAPER<br>A2        | CHECKED BY<br>KALYANI                     |   |
| DATE<br>17-10-2024 | DRAWING TYPE:<br><b>TENDER DRAWING</b>    |   |
| DRAWING NAME:      | ELEVATIONS                                |   |
| REVISION NUMBER:   | R0  |   |
| PROJECT NAME:      | BAHURATNA VASUNDHARA - GUJARAT UNIVERSITY |   |
| PROJECT NUMBER:    |   |   |
| ARCHITECT:         | APICES STUDIO PVT. LTD.                   |   |
| CLIENT NAME:       | GUJARAT UNIVERSITY                        |   |

**PROJECT ARCHITECTS**



**APICES STUDIO PVT. LTD.**  
203,204,205,LODHA SUPREMUS,  
ROAD NO.22,WAGALE ESTATE,  
THANE WEST - 400604  
TEL: +91 22 25870701/702/703/704



**GENERAL NOTES:**  
ALL DIMENSIONS SHOWN ARE IN MILLIMETERS  
ALL SURFACE LEVELS ARE SHOWN IN METERS  
THIS DRAWING SHALL NOT BE SCALED.  
WRITTEN DIMENSIONS SHALL BE FOLLOWED.

DISCREPANCIES BETWEEN SITE CONDITION AND DATA SHOWN ON DRAWING SHALL BE BROUGHT TO THE NOTICE OF THE ARCHITECT PRIOR TO CONSTRUCTION WORKS.

**DRAWING NOTES:**  
1. THE INFORMATION ON THIS DRAWING SUPERCEDES INFORMATION IN OTHER DRAWINGS.  
2. ALL THE EXISTING TREES NEED TO BE RETAIN AND TRIMMED.

KEY PLAN :

|         |                  |      |
|---------|------------------|------|
|         |                  |      |
|         |                  |      |
|         |                  |      |
|         |                  |      |
| REV NO. | REVISION DETAILS | DATE |

REVISION NOTES

CONSULTANTS:

STRUCTURAL CONSULTANT :  Associated Structural Engineers LLP.  
007, Opal Square Opp. Ralladevi Lake, Barve Rd. Wagale Estate, Thane (w) - 400 604.  
Phone: +91-22-20812084/85, 8676072223  
Email: info@asc.org.in Website: www.asc.org.in

MEP CONSULTANT :  
M/s. Specialised Mep Engineering Consultants.  
Thane - West  
Email : specialisedmepconsultants@gmail.com

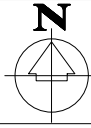
|                     |  |   |
|---------------------|--|---|
| SCALE:<br>1:150     | DRAWN BY<br>MEGHAL                           |  |
| PAPER<br>A2         | CHECKED BY<br>KALYANI                        |   |
| DATE<br>17-10-2024  | DRAWING TYPE :<br><b>TENDER DRAWING</b>      |   |
| DRAWING<br>NAME:    | ELEVATION                                    |   |
| REVISION<br>NUMBER: | R0   |   |
| PROJECT<br>NAME:    | BAHURATNA VASUNDHARA -<br>GUJARAT UNIVERSITY |   |
| PROJECT<br>NUMBER:  |  |   |
| ARCHITECT:          | APICES STUDIO PVT. LTD.                      |   |
| CLIENT<br>NAME:     | GUJARAT UNIVERSITY                           |   |

PROJECT ARCHITECTS



**APICES STUDIO PVT. LTD.**  
203,204,205,LODHA SUPREMUS,  
ROAD NO.22,WAGALE ESTATE,  
THANE WEST - 400604  
TEL: +91 22 25870701/702/703/704

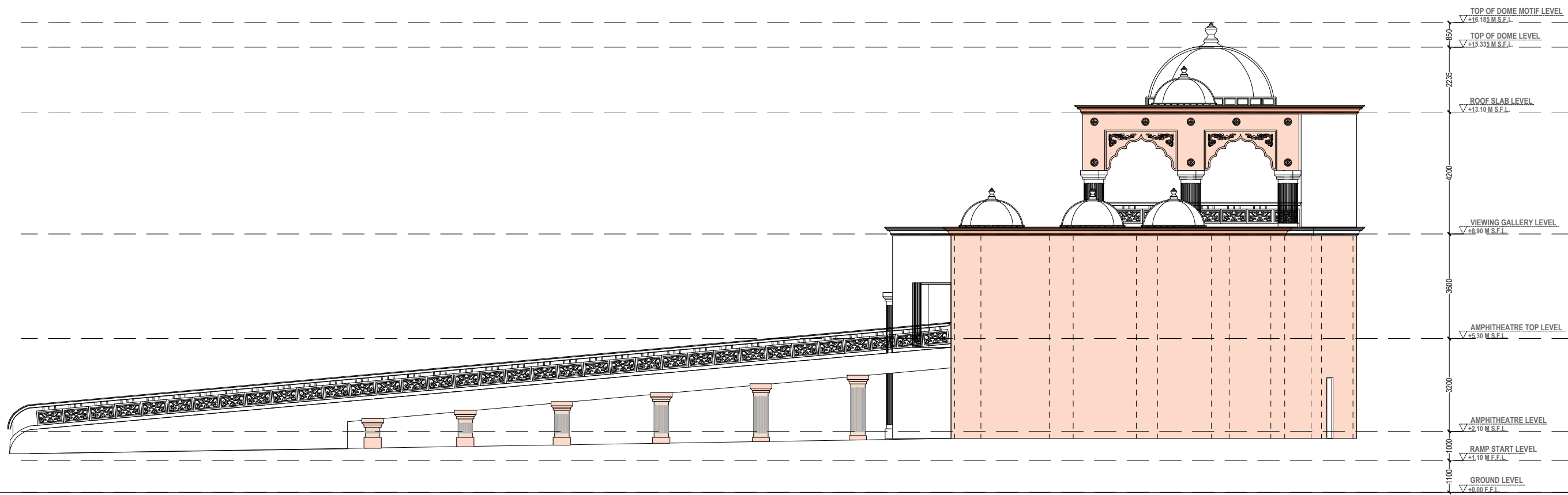

EAST ELEVATION

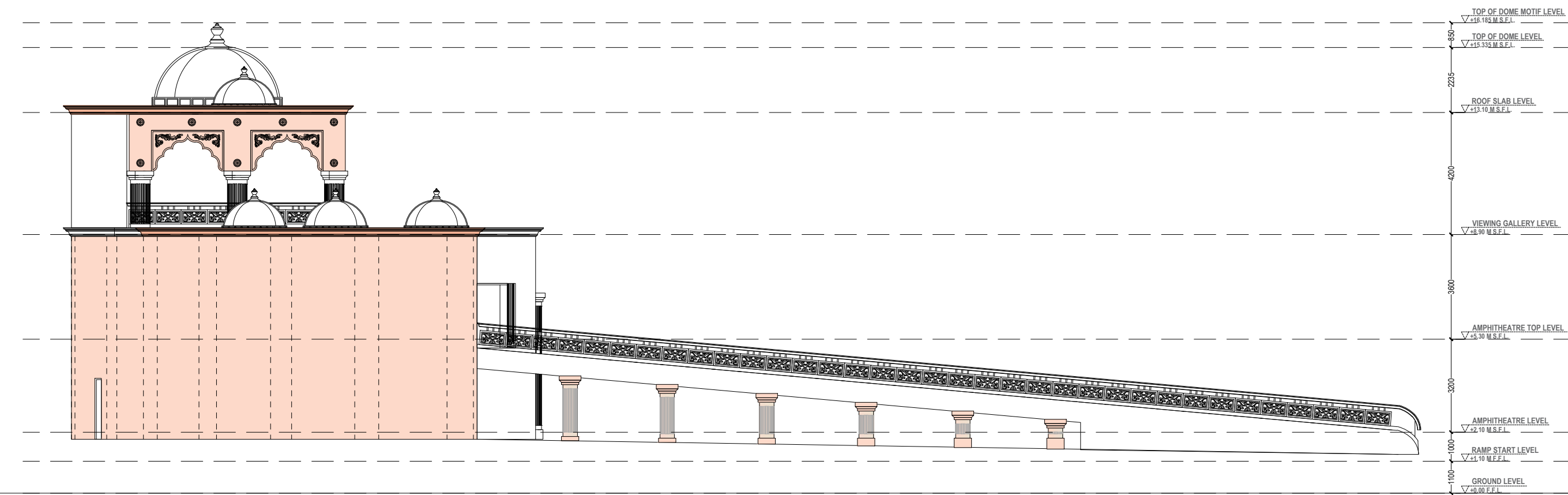



WEST ELEVATION





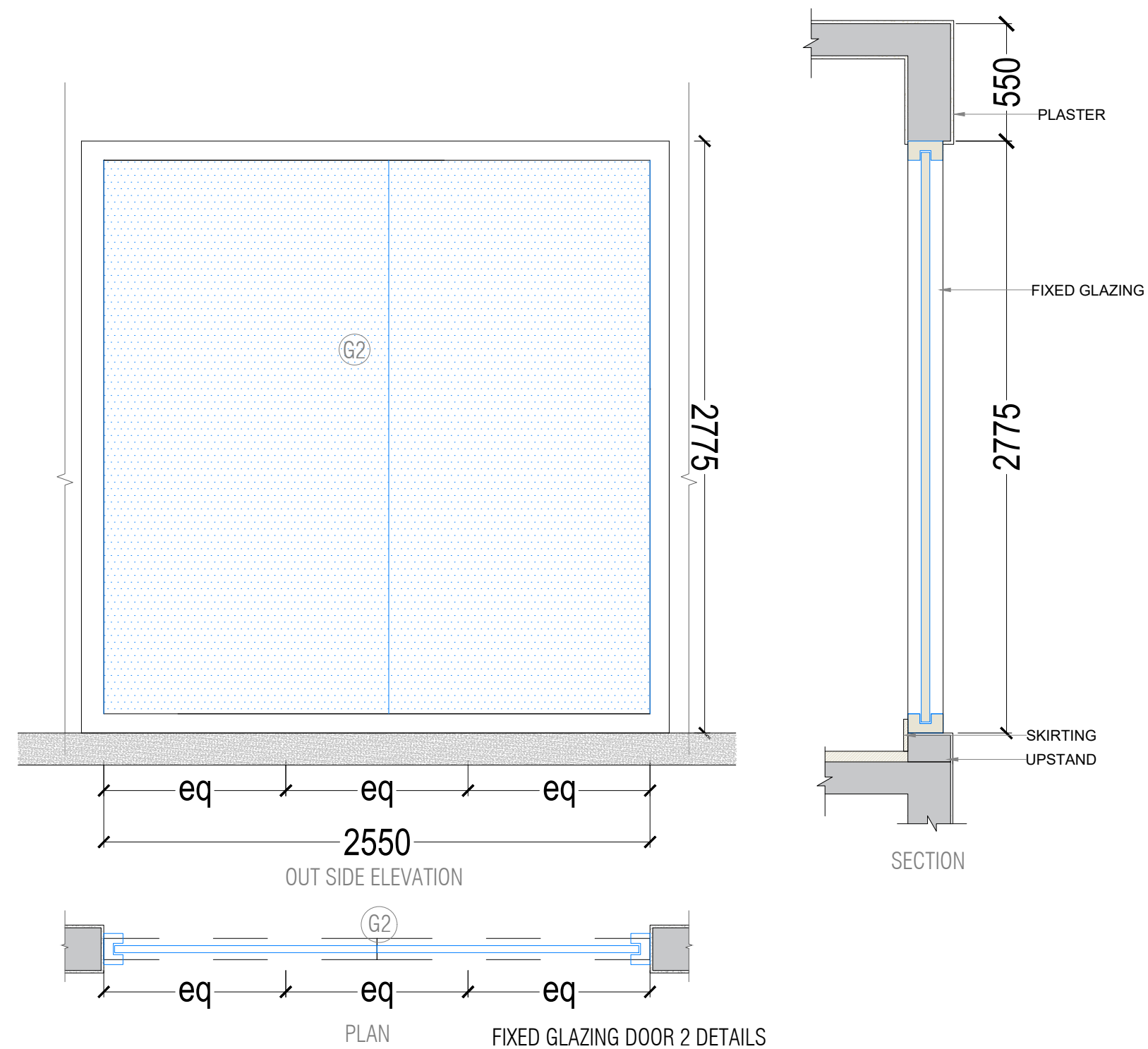
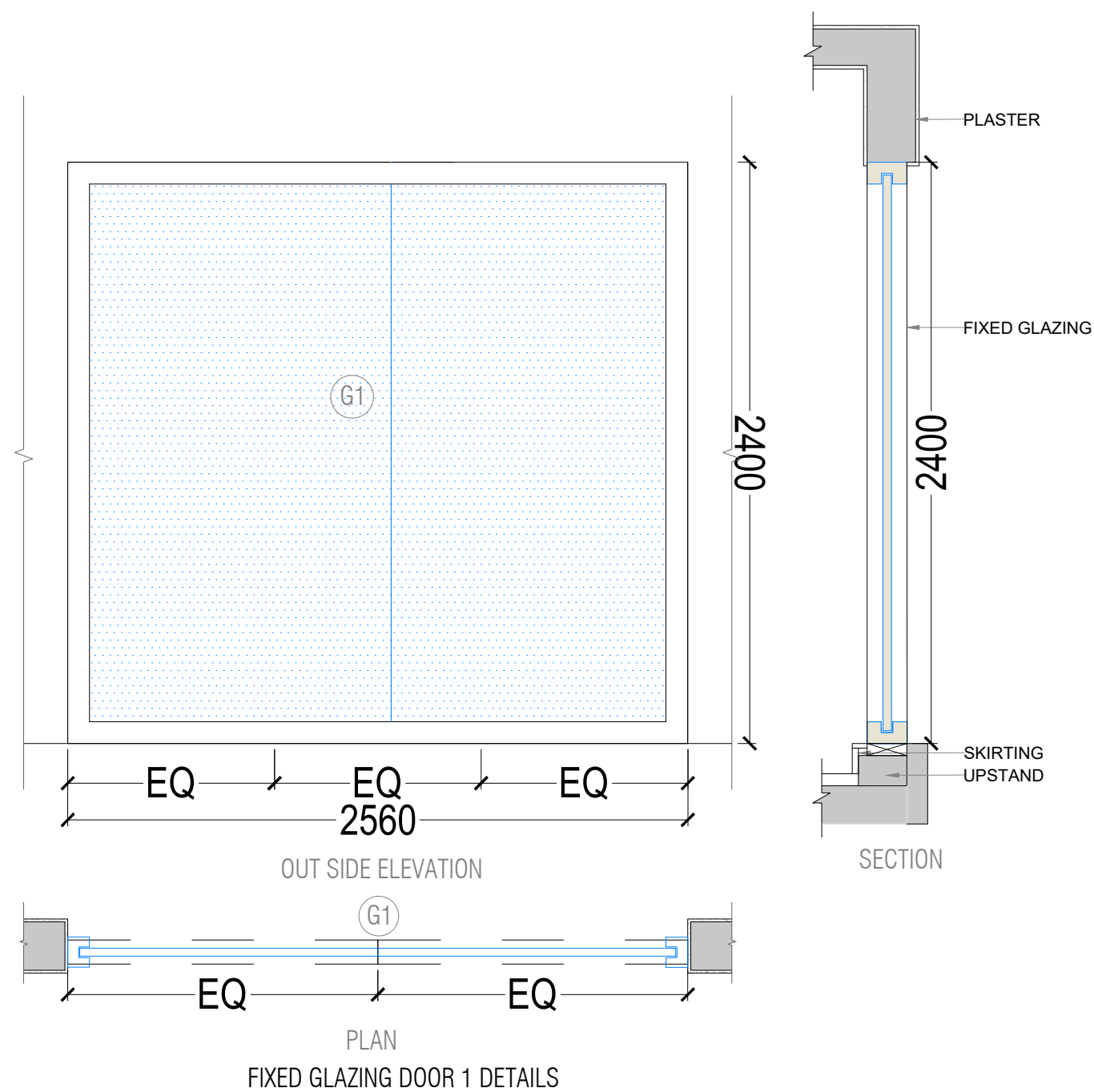
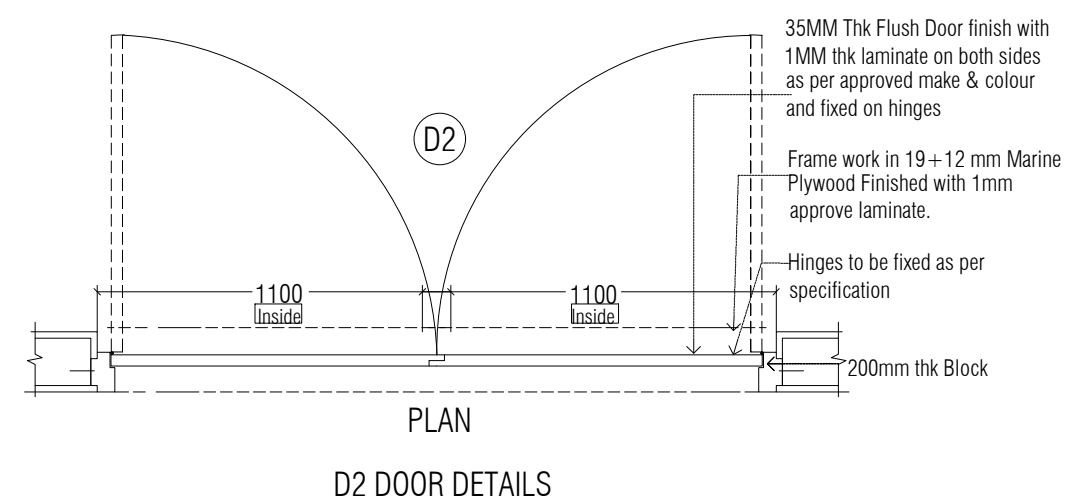
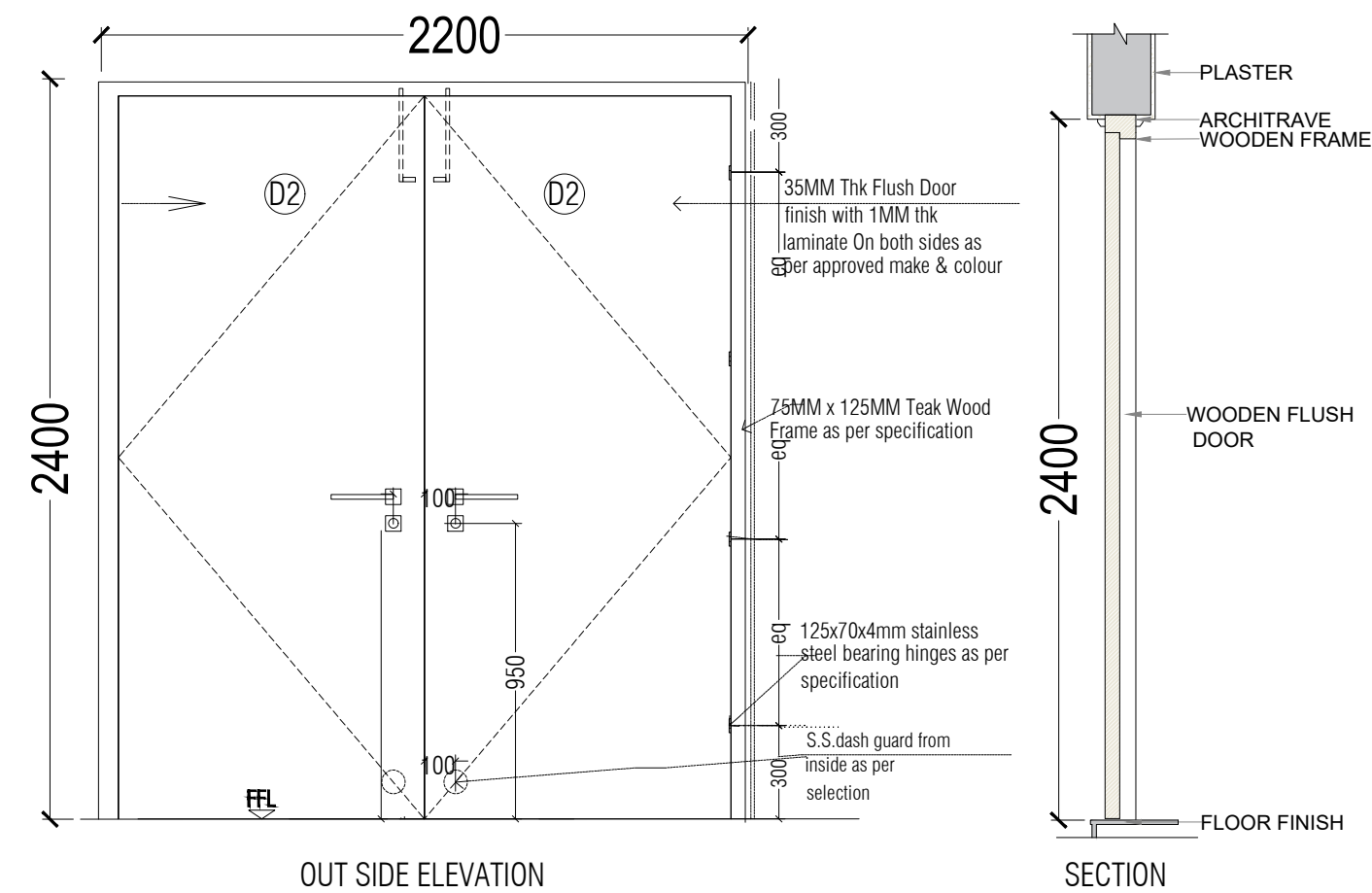
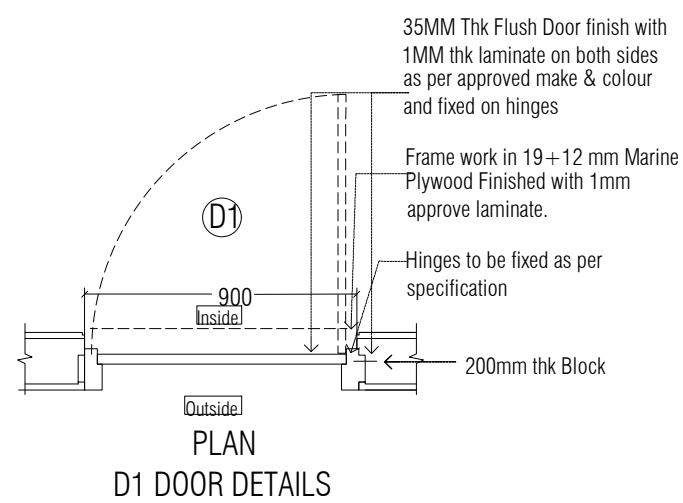
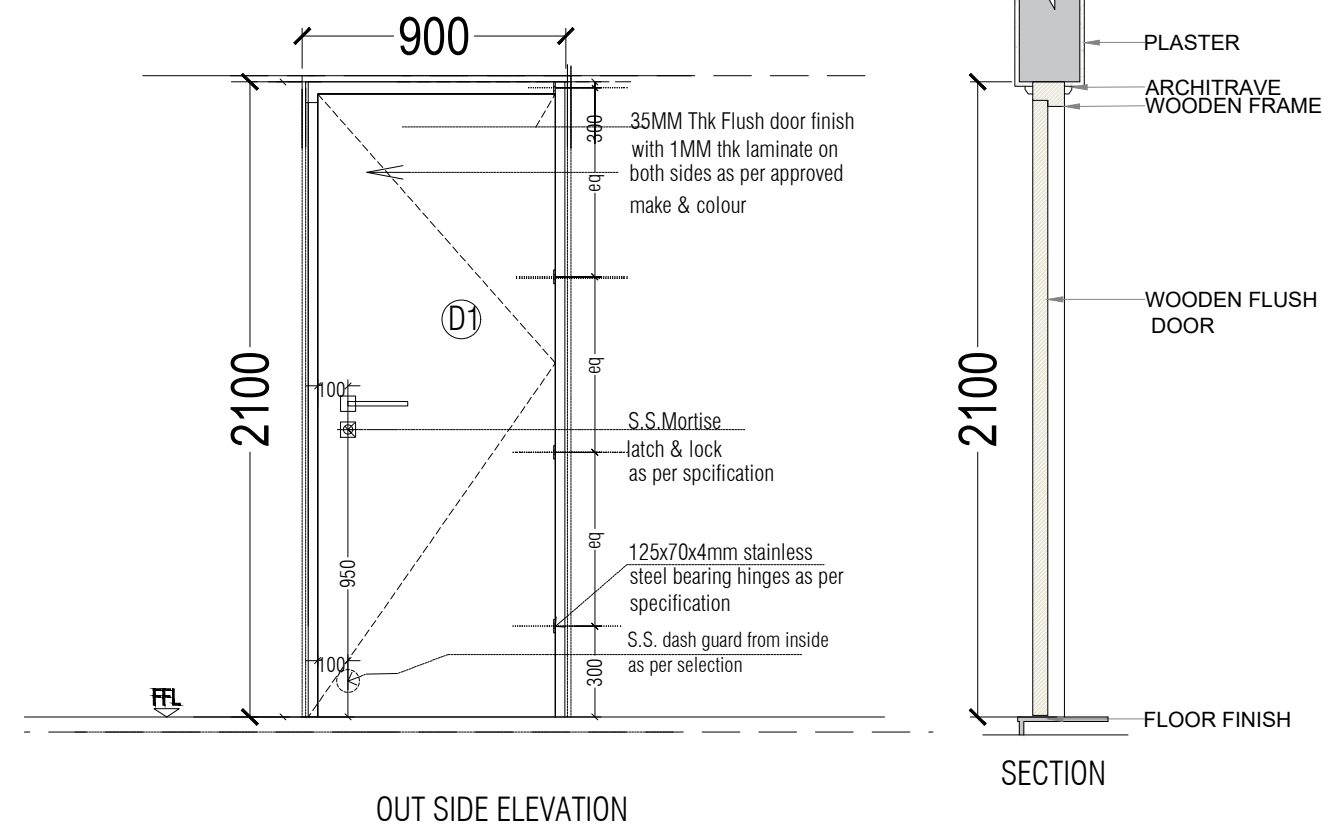



|  |  |   |
|--|--|---|
| <b>APS-BV-A-601-R0</b>   |  | 0.0.0   |
| <b>GENERAL NOTES:</b><br>ALL DIMENSIONS SHOWN ARE IN MILLIMETERS<br>ALL SURFACE LEVELS ARE SHOWN IN METERS<br>THIS DRAWING SHALL NOT BE SCALED.<br>WRITTEN DIMENSIONS SHALL BE FOLLOWED.<br><br>DISCREPANCIES BETWEEN SITE CONDITION AND DATA SHOWN ON DRAWING SHALL BE BROUGHT TO THE NOTICE OF THE ARCHITECT PRIOR TO CONSTRUCTION WORKS.  |  |   |
| <b>DRAWING NOTES:</b><br>1. THE INFORMATION ON THIS DRAWING SUPERCEDES INFORMATION IN OTHER DRAWINGS.<br>2. ALL THE EXISTING TREES SHOULD BE RETAINED AND TRIMMED.   |  |   |
| <b>KEY PLAN :</b>  |  |   |
|  |  |   |
|  |  |   |
|  |  |   |
|  |  |   |
| REV. NO.   | REVISION DETAILS                               | DATE  |
| <b>REVISION NOTES</b>  |  |   |
| <b>CONSULTANTS:</b>  |  |   |
| <div style="display: flex; align-items: center; justify-content: space-between;"><div>STRUCTURAL CONSULTANT :</div><div style="text-align: center;"><div>Associated Structural Engineers LLP.<br/>607, Opal Square Opp. Ralliedevi Lake, Barve Rd. Wagale Estate<br/>Thane (w)- 400 604.<br/>Phone +91-22-20812084/85, 8976072223<br/>Email: info@asec.org.in Website: www.asec.org.in</div></div><div></div></div> |  |   |
| <div>MEP CONSULTANT :<br/><br/>M/s. Specialised Mep<br/>Engineering Consultants.<br/>Thane - West<br/>Email : specialisedmepconsultants@gmail.com</div>  |  |   |
| <b>SCALE:</b><br>1:25  | <b>DRAWN BY</b><br>SAKSHI                      |  |
| <b>PAPER</b><br>A2   | <b>CHECKED BY</b><br>KALYANI                   |   |
| <b>DATE</b><br>17-10-2024  | <b>DRAWING TYPE :</b><br><b>TENDER DRAWING</b> |   |
| <b>DRAWING NAME:</b>   | DOOR DETAILS                                   |   |
| <b>REVISION NUMBER:</b>  | R0   |   |
| <b>PROJECT NAME:</b>   | BAHURATNA VASUNDHARA - GUJARAT UNIVERSITY      |   |
| <b>PROJECT NUMBER:</b>   |  |   |
| <b>ARCHITECT:</b>  | APICES STUDIO PVT. LTD.                        |   |
| <b>CLIENT NAME:</b>  | GUJARAT UNIVERSITY                             |   |
| <b>PROJECT ARCHITECTS</b>  |  |   |
| <div style="display: flex; align-items: center; justify-content: center;"><div style="background-color: #FFD700; padding: 10px; text-align: center;"><div style="font-size: 2em; font-weight: bold; color: white;">APICES</div><div style="font-size: 0.8em; color: black; margin-top: 5px;">studio pvt. ltd.</div></div></div>  |  |   |
| <div><b>APICES STUDIO PVT. LTD.</b><br/>203,204,205,LODHA SUPREMUS,<br/>ROAD NO.22,WAGALE ESTATE,<br/>THANE WEST - 400604<br/>TEL: +91 22 25870701/702/703/704</div>   |  |   |



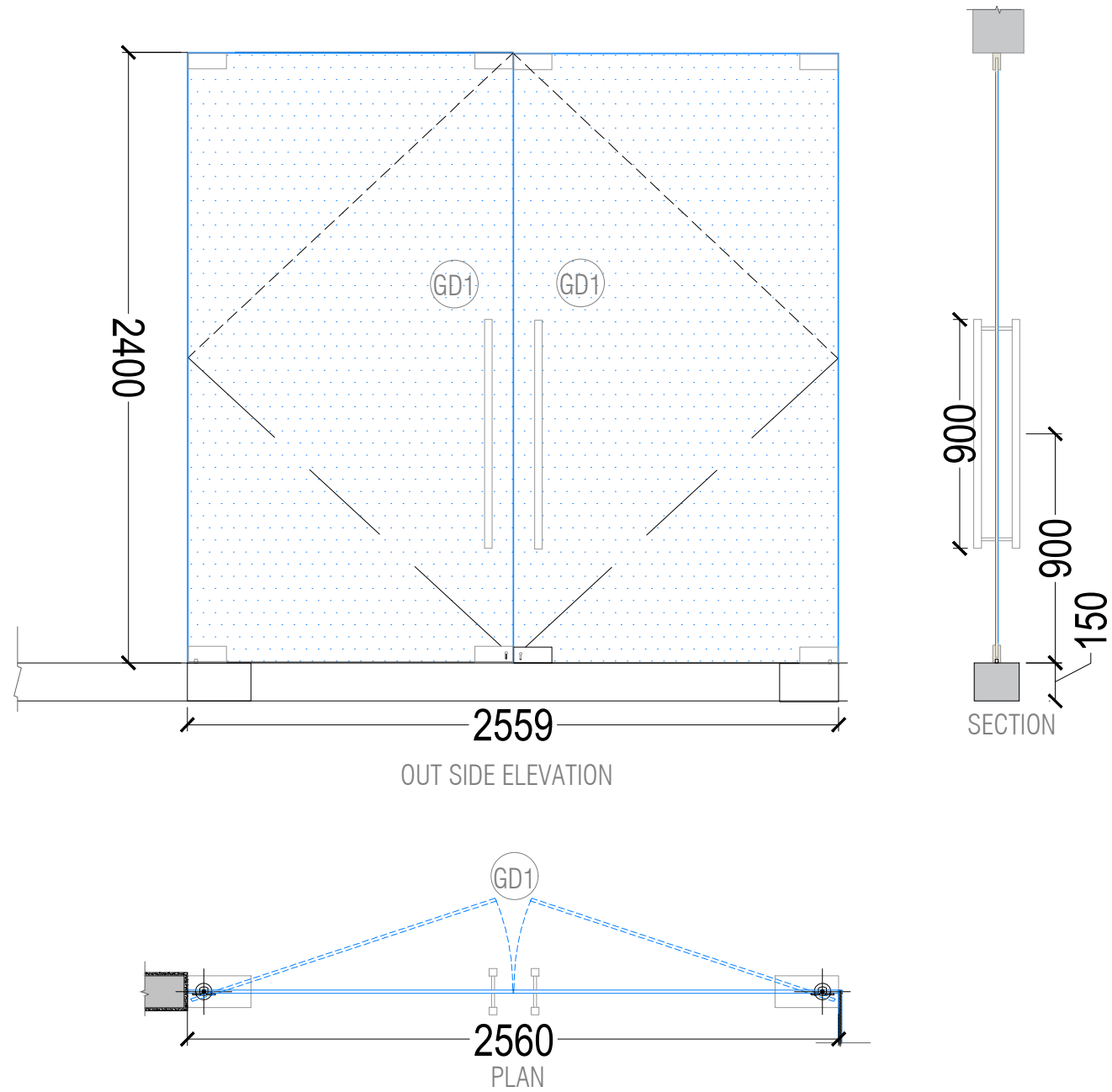
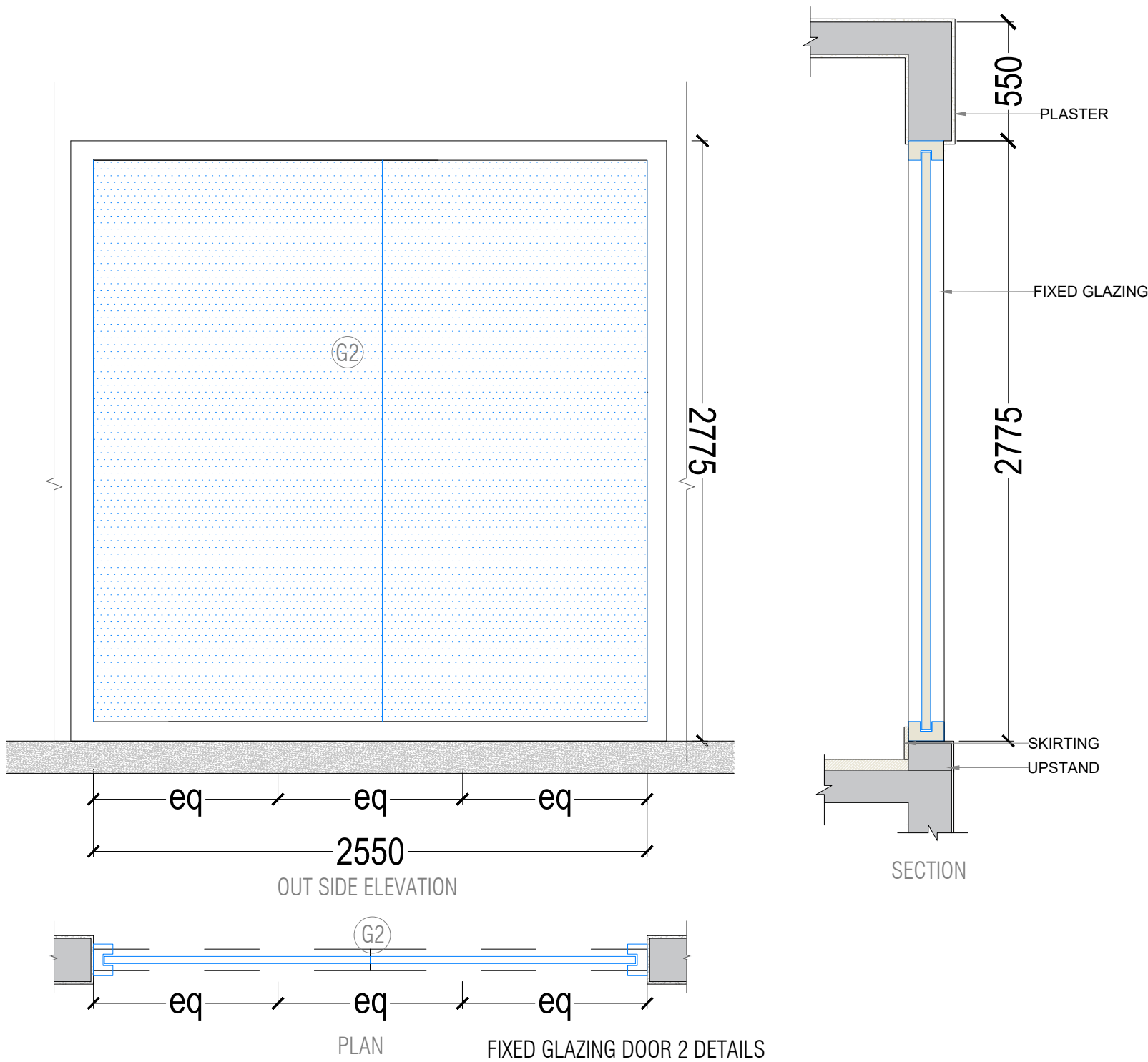

GLAZING DOOR 1 DETAILS

**GENERAL NOTES:**  
ALL DIMENSIONS SHOWN ARE IN MILLIMETERS  
ALL SURFACE LEVELS ARE SHOWN IN METERS  
THIS DRAWING SHALL NOT BE SCALED.  
WRITTEN DIMENSIONS SHALL BE FOLLOWED.  
  
DISCREPANCIES BETWEEN SITE CONDITION AND  
DATA SHOWN ON DRAWING SHALL BE  
BROUGHT TO THE NOTICE OF THE ARCHITECT  
PRIOR TO CONSTRUCTION WORKS.

**DRAWING NOTES:**  
1. THE INFORMATION ON THIS DRAWING  
SUPERCEDES INFORMATION IN OTHER DRAWINGS.  
2. ALL THE EXISTING TREES NEED TO BE RETAIN AND  
TRIMMED.

KEY PLAN :

| REV NO. | REVISION DETAILS | DATE |
|---------|------------------|------|
|         |                  |      |
|         |                  |      |
|         |                  |      |

REVISION NOTES

CONSULTANTS:

STRUCTURAL CONSULTANT :  Associated Structural Engineers LLP.  
607, Opal Square, Opp. Ralladevi Lake, Barve Rd. Wagale Estate, Thane (w) - 400 604.  
Phone: +91-22-25812084/85, 8976072223  
Email: info@asc.org.in Website: www.asc.org.in

MEP CONSULTANT :  
M/s. Specialised Mep Engineering Consultants.  
Thane - West  
Email : specialisedmepconsultants@gmail.com

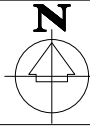
|                     |  |   |
|---------------------|--|---|
| SCALE:<br>1:25      | DRAWN BY<br>SAKSHI                           |  |
| PAPER<br>A2         | CHECKED BY<br>KALYANI                        |   |
| DATE<br>17-10-2024  | DRAWING TYPE :<br><b>TENDER DRAWING</b>      |   |
| DRAWING<br>NAME:    | DOOR DETAILS                                 |   |
| REVISION<br>NUMBER: | R0   |   |
| PROJECT<br>NAME:    | BAHURATNA VASUNDHARA -<br>GUJARAT UNIVERSITY |   |
| PROJECT<br>NUMBER:  |  |   |
| ARCHITECT:          | APICES STUDIO PVT. LTD.                      |   |
| CLIENT<br>NAME:     | GUJARAT UNIVERSITY                           |   |

PROJECT ARCHITECTS



**APICES STUDIO PVT. LTD.**  
203,204,205,LODHA SUPREMUS,  
ROAD NO.22,WAGALE ESTATE,  
THANE WEST - 400604  
TEL: +91 22 25870701/702/703/704



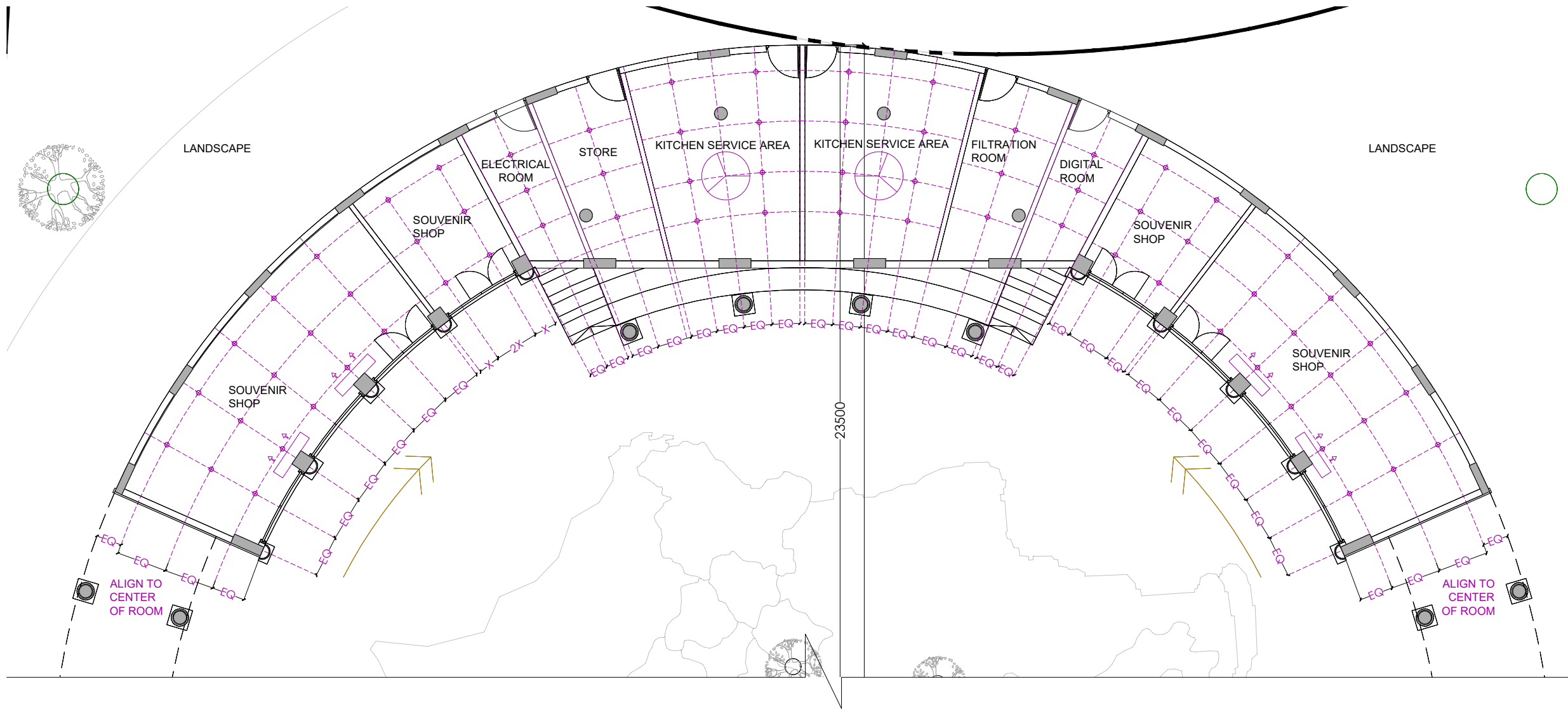

GROUND FLOOR PLAN

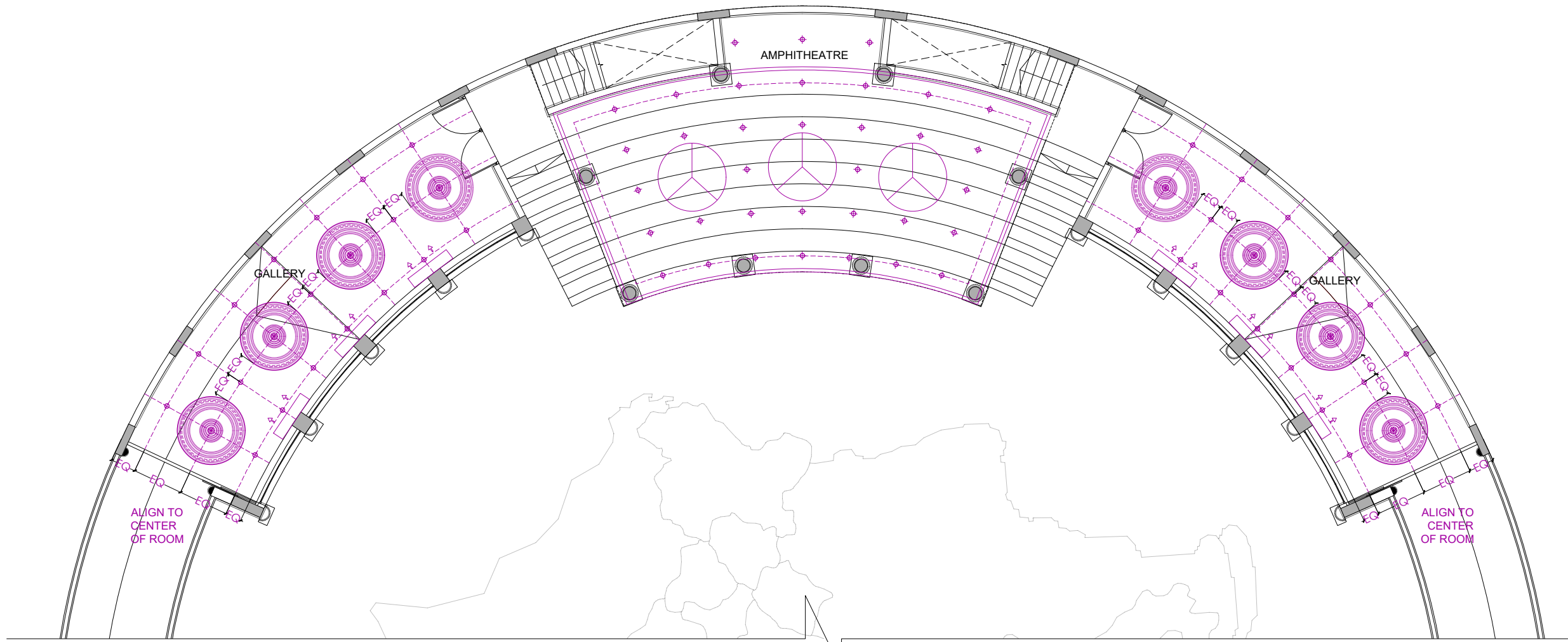

FIRST FLOOR PLAN

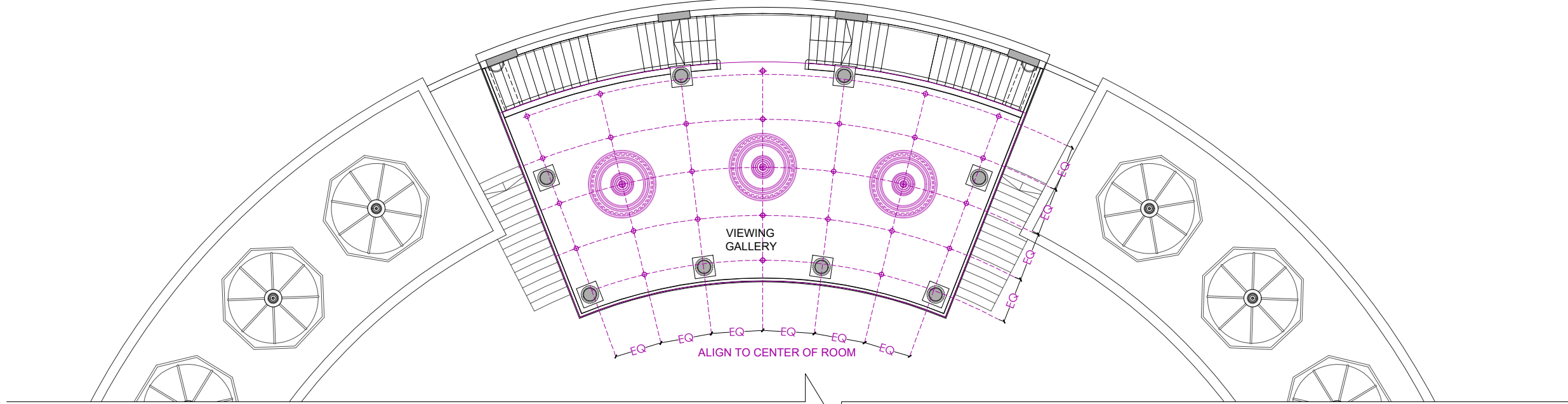

VIEWING GALLERY PLAN

| LEGENDS |                  |
|---------|------------------|
|         | LIGHT IN CEILING |
|         | CEILING FAN      |
|         | AIR CONDITIONING |
|         | MOTIF IN CEILING |

**GENERAL NOTES:**  
ALL DIMENSIONS SHOWN ARE IN MILLIMETERS  
ALL SURFACE LEVELS ARE SHOWN IN METERS  
THIS DRAWING SHALL NOT BE SCALED.  
WRITTEN DIMENSIONS SHALL BE FOLLOWED.  
  
DISCREPANCIES BETWEEN SITE CONDITION AND  
DATA SHOWN ON DRAWING SHALL BE  
BROUGHT TO THE NOTICE OF THE ARCHITECT  
PRIOR TO CONSTRUCTION WORKS.

**DRAWING NOTES:**  
1. THE INFORMATION ON THIS DRAWING  
SUPERCEDES INFORMATION IN OTHER DRAWINGS.  
2. ALL THE EXISTING TREES NEED TO BE RETAIN AND  
TRIMMED.

KEY PLAN :

| REV NO. | REVISION DETAILS | DATE |
|---------|------------------|------|
|---------|------------------|------|

REVISION NOTES

CONSULTANTS:

STRUCTURAL  
CONSULTANT : Associated Structural  
Engineers LLP.  
607, Opal Square, Opp. Ralladevi Lake, Barve Rd. Wagale Estate,  
Thane (w) - 400 604.  
Phone: +91-22-25812084/85, 8976072223  
Email: info@asc.org.in Website: www.asc.org.in

MEP  
CONSULTANT :  
M/s. Specialised Mep  
Engineering Consultants.  
Thane - West  
Email : specialisedmepconsultants@gmail.com

|                     |  |   |
|---------------------|--|---|
| SCALE:<br>1:150     | DRAWN BY<br>SHRADDHA                         |  |
| PAPER<br>A2         | CHECKED BY<br>KALYANI                        |   |
| DATE<br>17-10-2024  | DRAWING TYPE :<br><b>TENDER DRAWING</b>      |   |
| DRAWING<br>NAME:    | REFLECTED CEILING PLAN                       |   |
| REVISION<br>NUMBER: | R0   |   |
| PROJECT<br>NAME:    | BAHURATNA VASUNDHARA -<br>GUJARAT UNIVERSITY |   |
| PROJECT<br>NUMBER:  |  |   |
| ARCHITECT:          | APICES STUDIO PVT. LTD.                      |   |
| CLIENT<br>NAME:     | GUJARAT UNIVERSITY                           |   |

PROJECT ARCHITECTS



**APICES STUDIO PVT. LTD.**  
203,204,205,LODHA SUPREMUS,  
ROAD NO.22,WAGALE ESTATE,  
THANE WEST - 400604  
TEL: +91 22 25870701/702/703/704



**GENERAL NOTES:**  
ALL DIMENSIONS SHOWN ARE IN MILLIMETERS  
ALL SURFACE LEVELS ARE SHOWN IN METERS  
THIS DRAWING SHALL NOT BE SCALED.  
WRITTEN DIMENSIONS SHALL BE FOLLOWED.

DISCREPANCIES BETWEEN SITE CONDITION AND  
DATA SHOWN ON DRAWING SHALL BE  
BROUGHT TO THE NOTICE OF THE ARCHITECT  
PRIOR TO CONSTRUCTION WORKS.

**DRAWING NOTES:**  
1. THE INFORMATION ON THIS DRAWING  
SUPERCEDES INFORMATION IN OTHER DRAWINGS.  
2. ALL THE EXISTING TREES NEED TO BE RETAIN AND  
TRIMMED.

**KEY PLAN :**

| REV NO. | REVISION DETAILS | DATE |
|---------|------------------|------|
|---------|------------------|------|

**REVISION NOTES**

**CONSULTANTS:**

STRUCTURAL  
CONSULTANT :  Associated Structural  
Engineers LLP.  
607, Opal Square, Opp. Ralladevi Lake, Barve Rd. Wagale Estate,  
Thane (w) - 400 604.  
Phone: +91-22-25812084/85, 8876072223  
Email: info@asc.org.in Website: www.asc.org.in

MEP  
CONSULTANT :  
M/s. Specialised Mep  
Engineering Consultants.  
Thane - West  
Email : specialisedmepconsultants@gmail.com

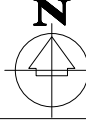
|                     |  |   |  |
|---------------------|--|---|--|
| SCALE:<br>1:150     | DRAWN BY<br>SHRADDHA                         |  |  |
| PAPER<br>A2         | CHECKED BY<br>KALYANI                        |   |  |
| DATE<br>17-10-2024  | DRAWING TYPE :<br><b>TENDER DRAWING</b>      |   |  |
| DRAWING<br>NAME:    | AMPHITHEATRE DETAILS                         |   |  |
| REVISION<br>NUMBER: | R0   |   |  |
| PROJECT<br>NAME:    | BAHURATNA VASUNDHARA -<br>GUJARAT UNIVERSITY |   |  |
| PROJECT<br>NUMBER:  |  |   |  |
| ARCHITECT:          | APICES STUDIO PVT. LTD.                      |   |  |
| CLIENT<br>NAME:     | GUJARAT UNIVERSITY                           |   |  |

**PROJECT ARCHITECTS**



**APICES STUDIO PVT. LTD.**  
203,204,205,LODHA SUPREMUS,  
ROAD NO.22,WAGALE ESTATE,  
THANE WEST - 400604  
TEL: +91 22 25870701/702/703/704

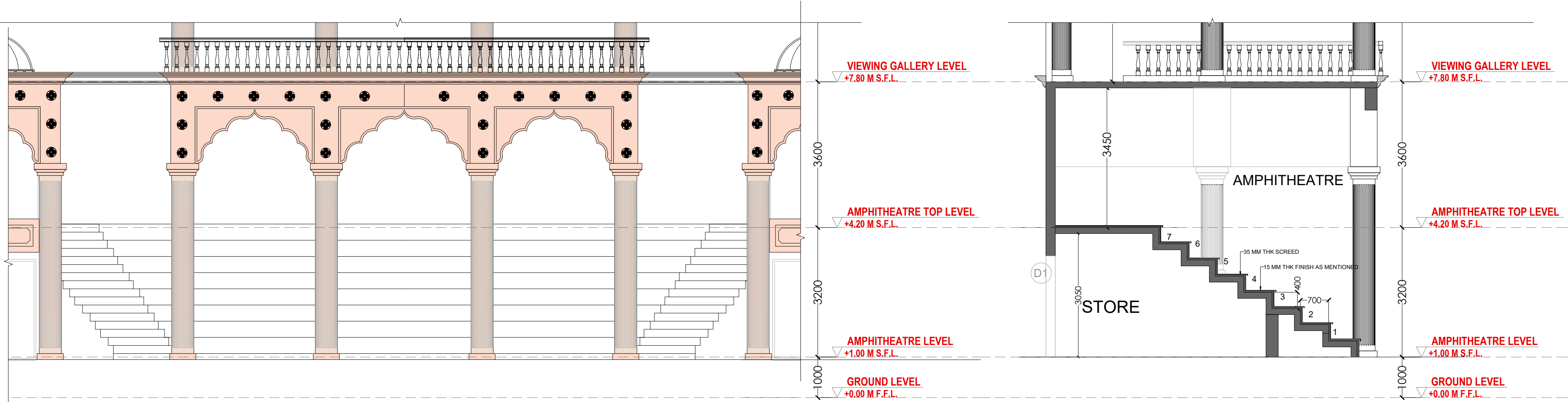

**ELEVATION**

**SECTION AA**

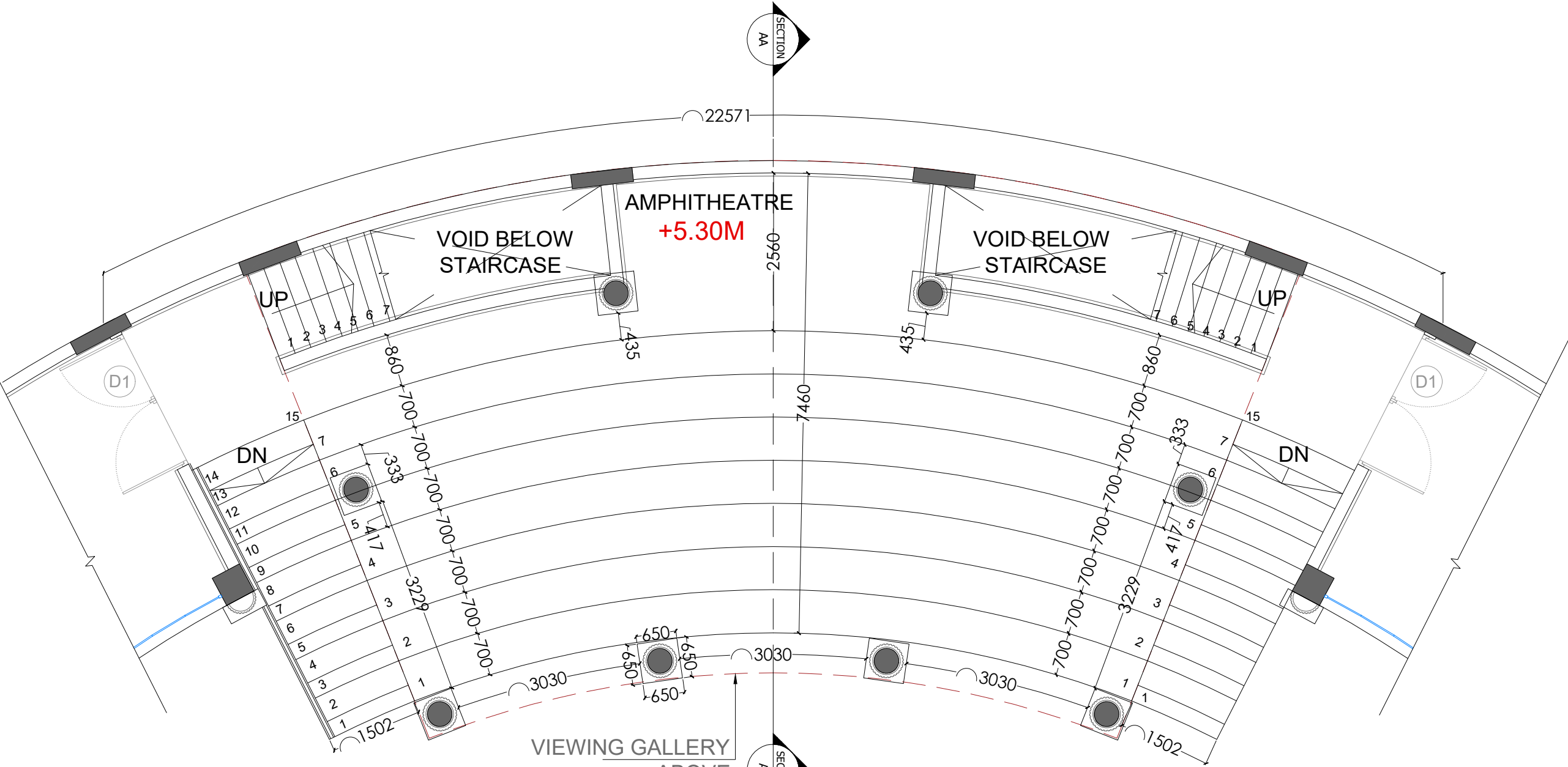

**AMPHITHEATRE PLAN**

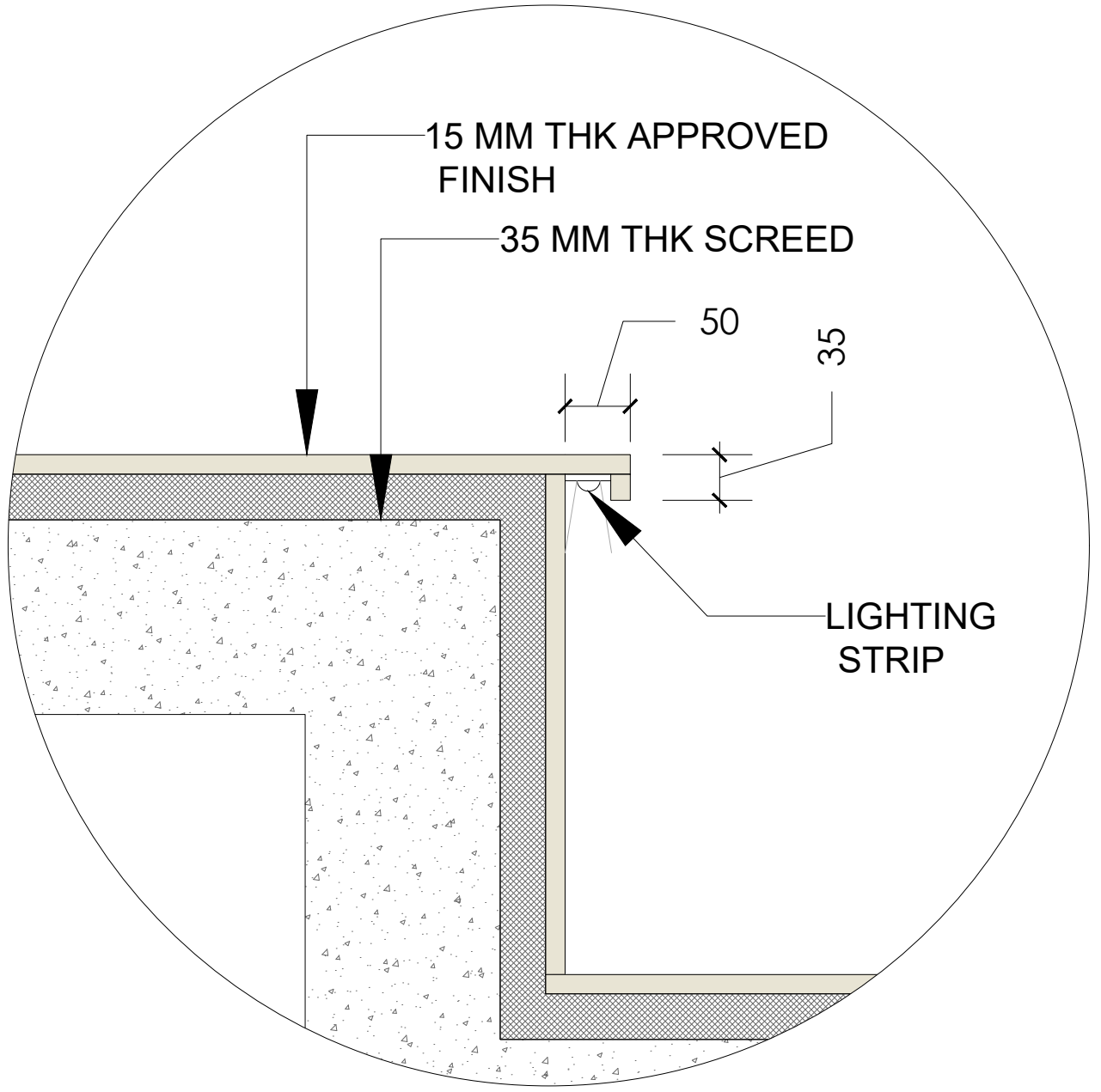

**DETAIL**

A technical drawing of a stepped profile, likely a cross-section of a mechanical part. The profile consists of a series of horizontal steps of varying widths. A dimension line on the left indicates a total height of 300 units. The drawing is rendered in a light orange color with black outlines.

This architectural elevation drawing shows a classical archway. At the top, a dome is partially visible. The archway is supported by two columns with fluted shafts and papyrus capitals. The arch itself is decorated with a keystone and side spandrels. Below the arch is a rectangular panel with a central circular motif. The drawing includes various dimension lines and numbers: 550 for the height of the arch opening, 1950 for the total height to the top of the arch, 375 and 300 for the width of the arch opening, 500 for the width of the side spandrel, 200 for the height of the capital, 50 for the width of the capital, 2595 for the width of the arch opening, and 4850 for the total height of the structure. The drawing is enclosed in a dashed rectangular frame.

Architectural elevation drawing of a classical archway. The structure features two fluted columns supporting a decorative arch. The arch is filled with a light orange color and contains a central semi-circular opening. The drawing includes various dimensions and section markers.

**Dimensions:**

- Overall height: 4850
- Overall width: 600
- Arch height (from column top): 1400
- Arch width (from column top): 550
- Arch opening height: 300
- Arch opening width: 375
- Arch opening depth: 300
- Arch opening radius: 200
- Column height: 225
- Column width: 130
- Column base width: 100

**Section Markers:**

- AA SECTION (indicated on both sides of the archway)

This architectural elevation drawing shows a section of a building facade. The central feature is a large arched window with an orange-colored frame and decorative scrollwork. The window is flanked by two columns with fluted shafts and papyrus capitals. Above the window is a decorative horizontal band. The facade is topped by a series of domes of varying sizes. The drawing includes numerous dimension lines and numerical values in millimeters, such as 1950, 760, 550, 2500, 230, 150, 155, 240, 230, 250, 315, and 255. There are also small circular decorative elements on the facade.

Technical drawing of a dome structure. The drawing shows a dome with a decorative finial on top. The base of the dome is a circular platform with a decorative border. The dimensions are as follows:

- Overall height: 3065
- Height from base to the top of the dome: 1770
- Height from base to the top of the finial: 910
- Radius of the dome: 1770
- Radius of the base: 4815
- Height of the base: 100
- Height of the decorative border: 350

Technical drawing of a circular fan with an octagonal frame. The drawing shows a central hub with eight radial spokes. The outer frame is an octagon. Dimensions are provided: the width of the octagonal frame is 4815, the width of the circular fan is 4300, and the height of the octagonal frame is 1995.

Technical drawing of the dome structure showing dimensions and components:

- 540 (Height from base to top of dome)
- METAL PLATE
- GRC DOME
- 1335 (Radius of dome)
- METAL PLATE
- 450 (Height of pedestal)
- PEDESTAL

**DOME PLAN**

**DOME PLAN  
(TYPE - 2)**

Architectural drawing of the front elevation of a column. The column is divided into three main sections: a base (1), a shaft (2), and a capital. The base is 650 wide and 150 high. The shaft is 550 wide and 4850 high. The capital is 800 wide and 1950 high. The total height is 6600. The drawing includes dimensions for the base, shaft, and capital, as well as the overall height and width.

**PLAN**

**VIEWING GALLERY**

800

550

650

3150

150

150

75

75

BEHIND  
AMPHITHEATRE

Technical drawing of the column of the Amphithetre. The column features a shaft with vertical fluting, a base, a capital with a circular medallion, and a decorative entablature. Dimensions are given in millimeters.

| Dimension                     | Value (mm) |
|-------------------------------|------------|
| Total height                  | 1950       |
| Capital height                | 550        |
| Capital diameter              | 500        |
| Shaft diameter                | 800        |
| Shaft height                  | 1400       |
| Base height                   | 150        |
| Base diameter                 | 75         |
| Shaft height (excluding base) | 2820       |
| Base diameter                 | 550        |
| Base height                   | 400        |
| Base diameter                 | 648        |

**AT AMPHITHETRE**

**GRC ARCH TYPE - 2  
SECTIONAL PLAN**

**JAALI ELEVATION**

Technical drawing of a vertical assembly with dimensions. The total height is 860. The assembly consists of several layers: a base layer (125), a layer of 50, a layer of 50, a layer of 120, a layer of 120, and a top layer (120). The total height of the top three layers is 395. The total height of the bottom three layers is 125 + 50 + 50 = 225. The total height of the middle three layers is 120 + 120 + 120 = 360. The total height of the assembly is 225 + 360 + 120 = 860.

| REV NO. | REVISION DETAILS | DATE |
|---------|------------------|------|
|---------|------------------|------|

## REVISION NOTES

## CONSULTANTS:

**STRUCTURAL  
CONSULTANT :**



**Associated Structural  
Engineers LLP.**

607, Opal Square, Opp. Railadevi Lake, Barve Rd. Wagale Estate  
Thane (w)- 400 604.

Phone: +91-22-20812084/85, 8976072223  
Email: [info@asc.org.in](mailto:info@asc.org.in) Website: [www.asc.org.in](http://www.asc.org.in)

MEP  
CONSULTANT :  
M/s. Specialised Mep  
Engineering Consultants.  
Thane - West  
Email : specialisedmepconsultants@gmail.com

|  |                                     |   |
|--|-------------------------------------|---|
| DATE: 10-2024  | DRAWN BY: SAKSHI                    |  |
| AWING NAME: GRC DETAILS                                | CHECKED BY: KALYANI                 |   |
| VISION NUMBER: R0                                      | DRAWING TYPE: <b>TENDER DRAWING</b> |   |
| OBJECT NAME: BAHURATNA VASUNDHARA - GUJARAT UNIVERSITY |                                     |   |
| OBJECT NUMBER:   |                                     |   |
| ARCHITECT: APICES STUDIO PVT. LTD.                     |                                     |   |
| CLIENT NAME: GUJARAT UNIVERSITY                        |                                     |   |

## PROJECT ARCHITECTS



**APICES STUDIO PVT. LTD.**

203,204,205,LODHA SUPREMUS,  
ROAD NO.22,WAGALE ESTATE,  
THANE WEST - 400604  
TEL: +91 22 25870701/702/703/704



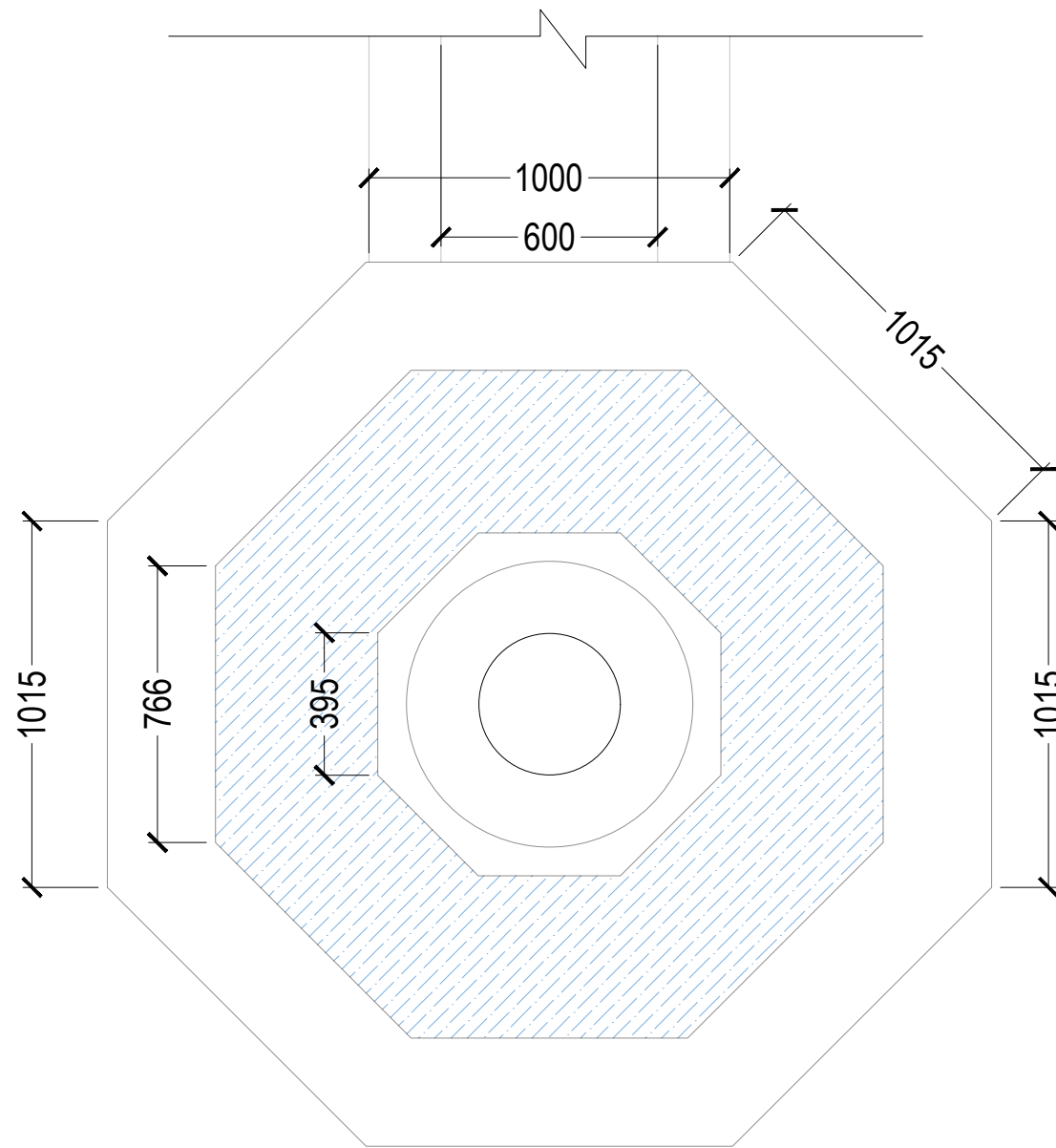

PLAN

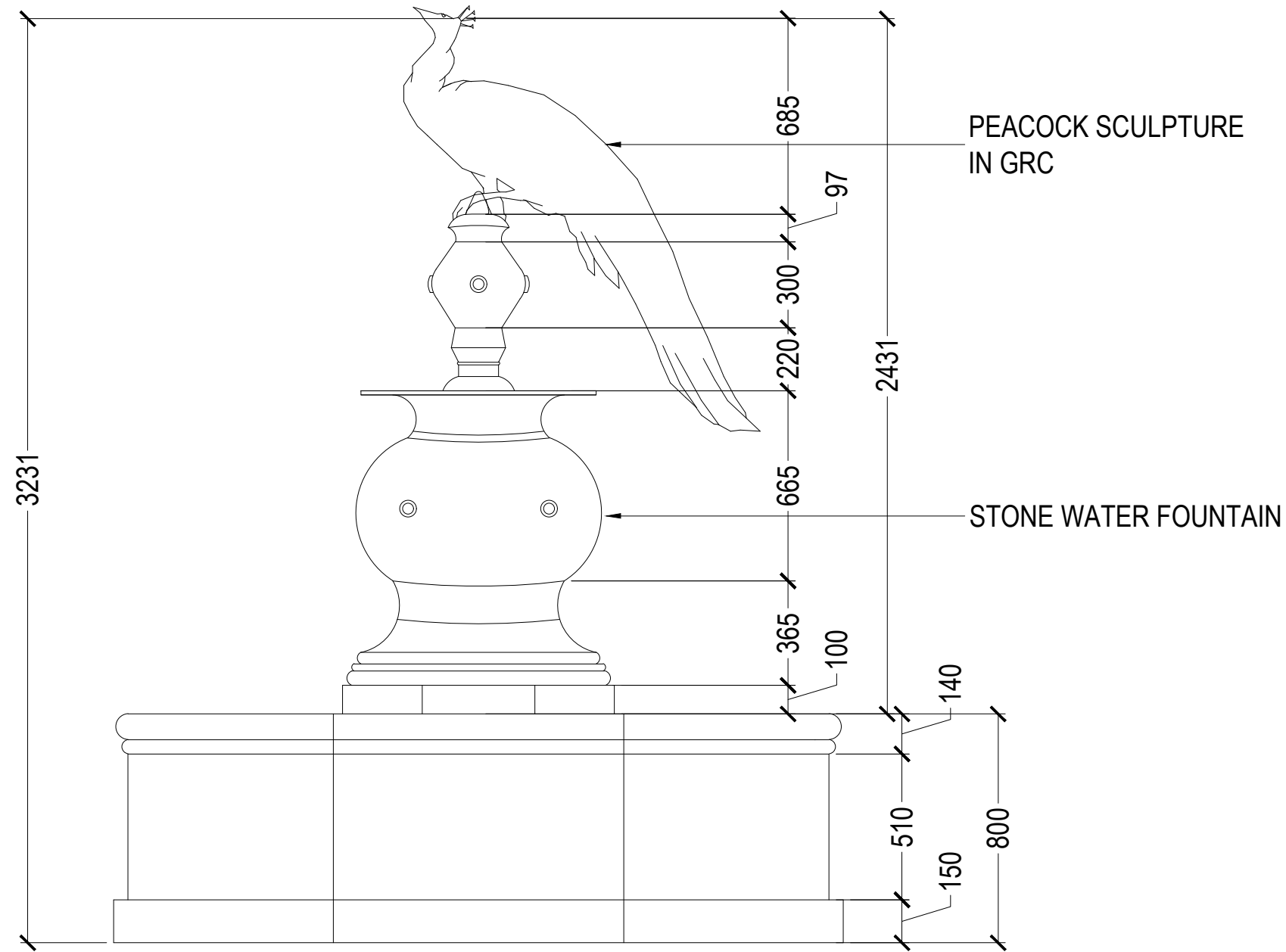

ELEVATION

APS-BV-A-808-R0

0.0.0

GENERAL NOTES:

ALL DIMENSIONS SHOWN ARE IN MILLIMETERS  
ALL SURFACE LEVELS ARE SHOWN IN METERS  
THIS DRAWING SHALL NOT BE SCALED.  
WRITTEN DIMENSIONS SHALL BE FOLLOWED.

DISCREPANCIES BETWEEN SITE CONDITION AND  
DATA SHOWN ON DRAWING SHALL BE  
BROUGHT TO THE NOTICE OF THE ARCHITECT  
PRIOR TO CONSTRUCTION WORKS.

DRAWING NOTES:

1. THE INFORMATION ON THIS DRAWING  
SUPERCEDES INFORMATION IN OTHER DRAWINGS.  
2. ALL THE EXISTING TREES NEED TO BE RETAIN AND  
TRIMMED.

KEY PLAN :

|         |                  |      |
|---------|------------------|------|
|         |                  |      |
|         |                  |      |
|         |                  |      |
| REV NO. | REVISION DETAILS | DATE |

REVISION NOTES

CONSULTANTS:

STRUCTURAL  
CONSULTANT :

Associated Structural  
Engineers LLP.  
607, Opal Square, Opp. Ralladevi Lake, Barve Rd. Wagale Estate,  
Thane (w) - 400 604.  
Phone: +91-22-25812084/85, 8976072223  
Email: info@asc.org.in Website: www.asc.org.in

MEP  
CONSULTANT :

M/s. Specialised Mep  
Engineering Consultants.  
Thane - West  
Email : specialisedmepconsultants@gmail.com

|                    |                                  |  |
|--------------------|----------------------------------|--|
| SCALE:<br>1:20     | DRAWN BY<br>SAKSHI               |  |
| PAPER<br>A2        | CHECKED BY<br>KALYANI            |  |
| DATE<br>17-10-2024 | DRAWING TYPE :<br>TENDER DRAWING |  |

|                     |  |
|---------------------|--|
| DRAWING<br>NAME:    | WATERBODY DETAILS                            |
| REVISION<br>NUMBER: | R0   |
| PROJECT<br>NAME:    | BAHURATNA VASUNDHARA -<br>GUJARAT UNIVERSITY |
| PROJECT<br>NUMBER:  |  |
| ARCHITECT:          | APICES STUDIO PVT. LTD.                      |
| CLIENT<br>NAME:     | GUJARAT UNIVERSITY                           |

PROJECT ARCHITECTS

APICES STUDIO PVT. LTD.

203,204,205,LODHA SUPREMUS,  
ROAD NO.22,WAGALE ESTATE,  
THANE WEST - 400604  
TEL: +91 22 25870701/702/703/704

**GENERAL NOTES:**  
ALL DIMENSIONS SHOWN ARE IN MILLIMETERS  
ALL SURFACE LEVELS ARE SHOWN IN METERS  
THIS DRAWING SHALL NOT BE SCALED.  
WRITTEN DIMENSIONS SHALL BE FOLLOWED.

DISCREPANCIES BETWEEN SITE CONDITION AND  
DATA SHOWN ON DRAWING SHALL BE  
BROUGHT TO THE NOTICE OF THE ARCHITECT  
PRIOR TO CONSTRUCTION WORKS.

**DRAWING NOTES:**  
1. THE INFORMATION ON THIS DRAWING  
SUPERCEDES INFORMATION IN OTHER DRAWINGS.  
2. ALL THE EXISTING TREES NEED TO BE RETAIN AND  
TRIMMED.

KEY PLAN :

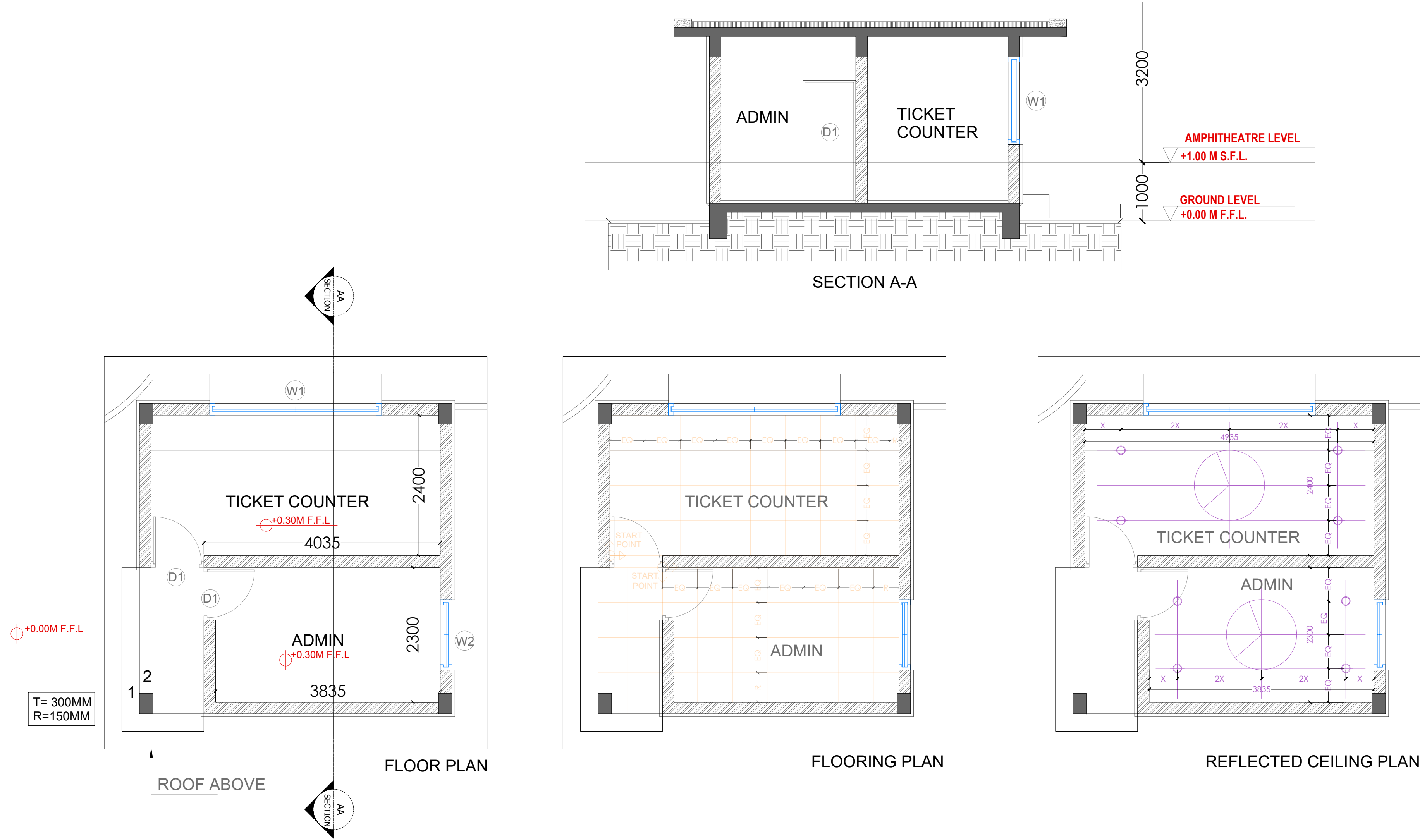

REV NO. REVISION DETAILS DATE

REVISION NOTES

CONSULTANTS:

STRUCTURAL CONSULTANT :  Associated Structural Engineers LLP.  
607, Opal Square, Opp. Ralladevi Lake, Barve Rd. Wagale Estate, Thane (w) - 400 604.  
Phone: +91-22-25812084/85, 8876072223  
Email: info@asc.org.in Website: www.asc.org.in

MEP CONSULTANT :  
M/s. Specialised Mep Engineering Consultants.  
Thane - West  
Email : specialisedmepconsultants@gmail.com

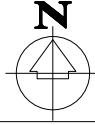
|                    |   |   |
|--------------------|---|---|
| SCALE:<br>1:150    | DRAWN BY<br>SHRADDHA                      |  |
| PAPER<br>A2        | CHECKED BY<br>KALYANI                     |   |
| DATE<br>17-10-2024 | DRAWING TYPE :<br><b>TENDER DRAWING</b>   |   |
| DRAWING NAME:      | INDEX AND SCHEDULES                       |   |
| REVISION NUMBER:   | R0  |   |
| PROJECT NAME:      | BAHURATNA VASUNDHARA - GUJARAT UNIVERSITY |   |
| PROJECT NUMBER:    |   |   |
| ARCHITECT:         | APICES STUDIO PVT. LTD.                   |   |
| CLIENT NAME:       | GUJARAT UNIVERSITY                        |   |



**APICES STUDIO PVT. LTD.**  
203,204,205,LODHA SUPREMUS,  
ROAD NO.22,WAGALE ESTATE,  
THANE WEST - 400604  
TEL: +91 22 25870701/702/703/704



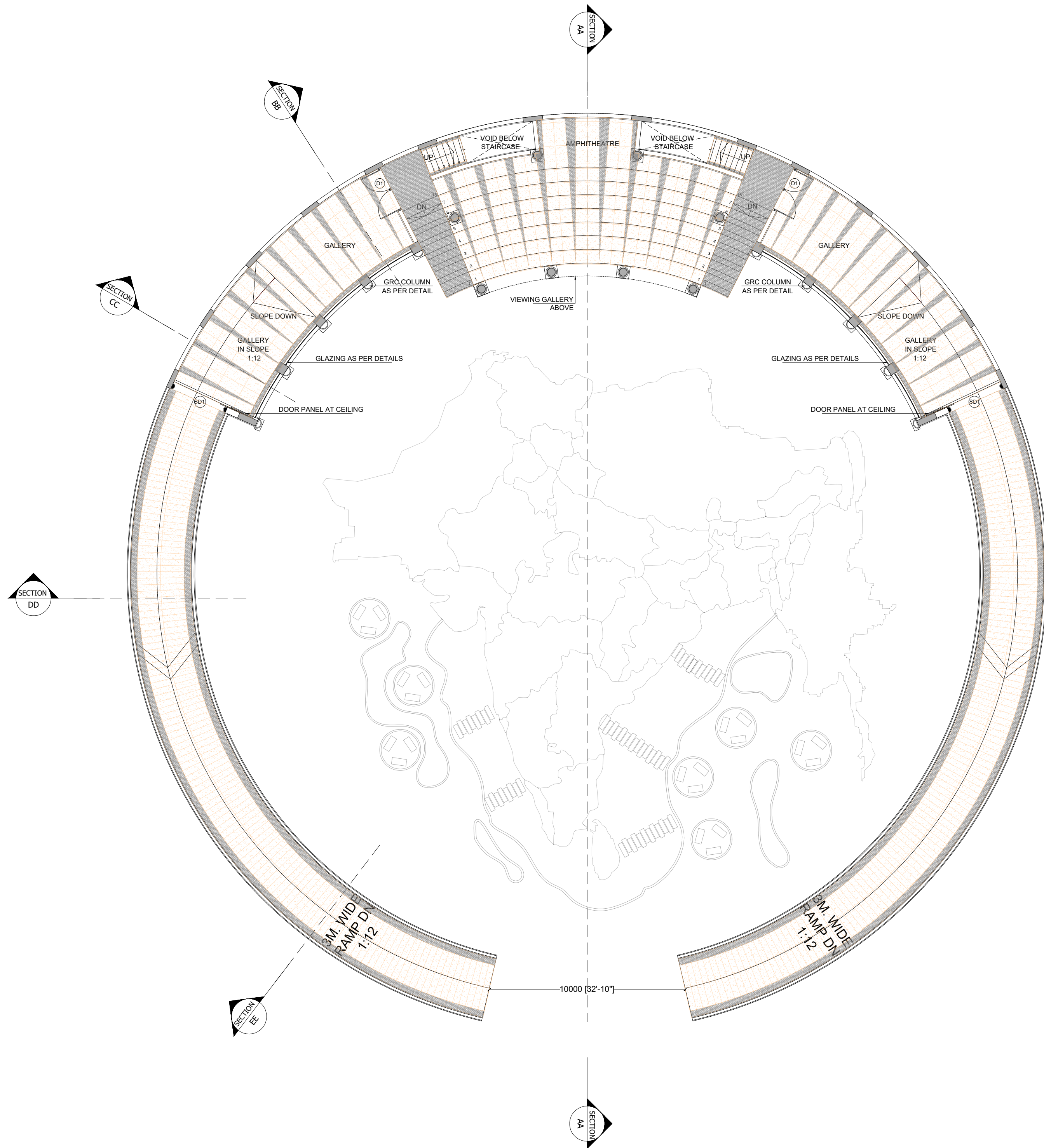

**GENERAL NOTES:**  
ALL DIMENSIONS SHOWN ARE IN MILLIMETERS  
ALL SURFACE LEVELS ARE SHOWN IN METERS  
THIS DRAWING SHALL NOT BE SCALED.  
WRITTEN DIMENSIONS SHALL BE FOLLOWED.  
  
DISCREPANCIES BETWEEN SITE CONDITION AND  
DATA SHOWN ON DRAWING SHALL BE  
BROUGHT TO THE NOTICE OF THE ARCHITECT  
PRIOR TO CONSTRUCTION WORKS.

**DRAWING NOTES:**  
1. THE INFORMATION ON THIS DRAWING  
SUPERCEDES INFORMATION IN OTHER DRAWINGS.  
2. ALL THE EXISTING TREES NEED TO BE RETAIN AND  
TRIMMED.

**KEY PLAN :**

|         |                  |      |
|---------|------------------|------|
|         |                  |      |
|         |                  |      |
|         |                  |      |
| REV NO. | REVISION DETAILS | DATE |

**REVISION NOTES**

**CONSULTANTS:**

STRUCTURAL  
CONSULTANT :  Associated Structural  
Engineers LLP.  
607, Opal Square, Opp. Ralladevi Lake, Barve Rd. Wagale Estate,  
Thane (w) - 400 604.  
Phone: +91-22-25812084/85, 8876072223  
Email: info@asc.org.in Website: www.asc.org.in

MEP  
CONSULTANT :  
M/s. Specialised Mep  
Engineering Consultants.  
Thane - West  
Email : specialisedmepconsultants@gmail.com

|                     |  |   |
|---------------------|--|---|
| SCALE:<br>1:150     | DRAWN BY<br>SHRADDHA                         |  |
| PAPER<br>A2         | CHECKED BY<br>KALYANI                        |   |
| DATE<br>17-10-2024  | DRAWING TYPE :<br><b>TENDER DRAWING</b>      |   |
| DRAWING<br>NAME:    | FLOORING PLANS                               |   |
| REVISION<br>NUMBER: | R0   |   |
| PROJECT<br>NAME:    | BAHURATNA VASUNDHARA -<br>GUJARAT UNIVERSITY |   |
| PROJECT<br>NUMBER:  |  |   |
| ARCHITECT:          | APICES STUDIO PVT. LTD.                      |   |
| CLIENT<br>NAME:     | GUJARAT UNIVERSITY                           |   |

**PROJECT ARCHITECTS**



**APICES STUDIO PVT. LTD.**  
203,204,205,LODHA SUPREMUS,  
ROAD NO.22,WAGALE ESTATE,  
THANE WEST - 400604  
TEL: +91 22 25870701/702/703/704



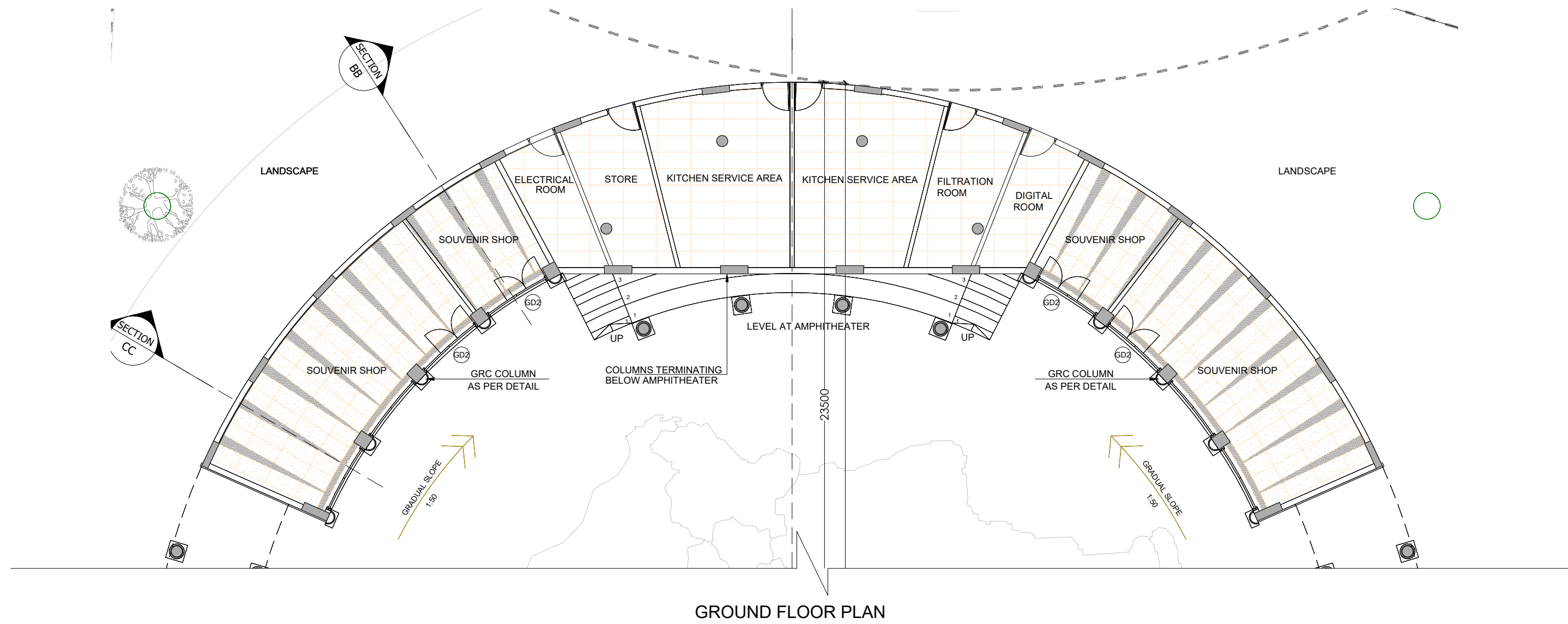

GROUND FLOOR PLAN

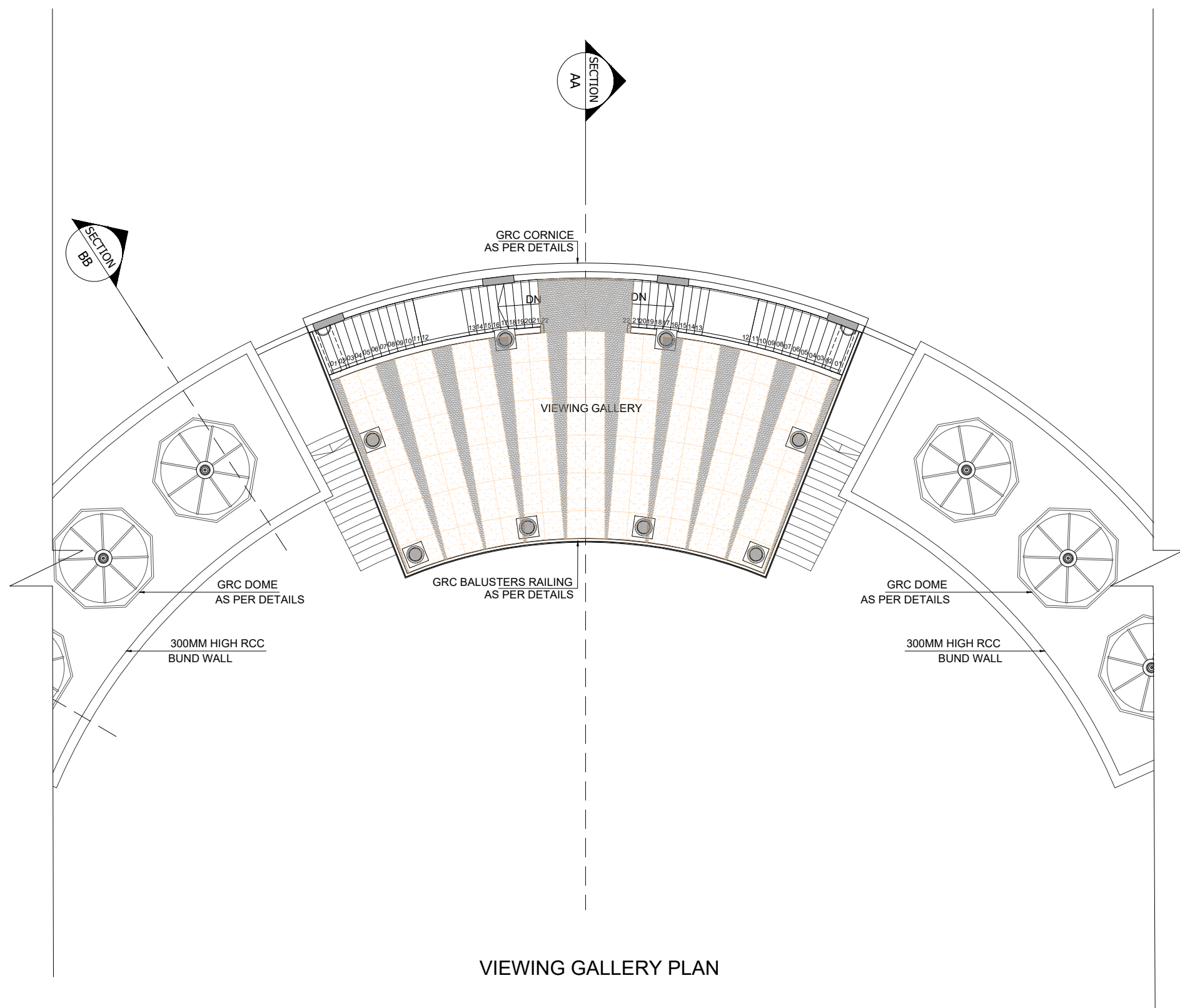

VIEWING GALLERY PLAN

**GENERAL NOTES:**  
ALL DIMENSIONS SHOWN ARE IN MILLIMETERS  
ALL SURFACE LEVELS ARE SHOWN IN METERS  
THIS DRAWING SHALL NOT BE SCALED.  
WRITTEN DIMENSIONS SHALL BE FOLLOWED.  
  
DISCREPANCIES BETWEEN SITE CONDITION AND  
DATA SHOWN ON DRAWING SHALL BE  
BROUGHT TO THE NOTICE OF THE ARCHITECT  
PRIOR TO CONSTRUCTION WORKS.

**DRAWING NOTES:**  
1. THE INFORMATION ON THIS DRAWING  
SUPERCEDES INFORMATION IN OTHER DRAWINGS.  
2. ALL THE EXISTING TREES NEED TO BE RETAIN AND  
TRIMMED.

KEY PLAN :

|         |                  |      |
|---------|------------------|------|
|         |                  |      |
|         |                  |      |
|         |                  |      |
| REV NO. | REVISION DETAILS | DATE |

REVISION NOTES

CONSULTANTS:

STRUCTURAL  
CONSULTANT :  Associated Structural  
Engineers LLP.  
607, Opal Square, Opp. Ralladevi Lake, Barve Rd. Wagale Estate,  
Thane (w) - 400 604.  
Phone: +91-22-25812084/85, 8876072223  
Email: info@asc.org.in Website: www.asc.org.in

MEP  
CONSULTANT :  
M/s. Specialised Mep  
Engineering Consultants.  
Thane - West  
Email : specialisedmepconsultants@gmail.com

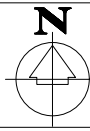
|                     |  |   |
|---------------------|--|---|
| SCALE:<br>1:150     | DRAWN BY<br>SHRADDHA                         |  |
| PAPER<br>A2         | CHECKED BY<br>KALYANI                        |   |
| DATE<br>17-10-2024  | DRAWING TYPE :<br><b>TENDER DRAWING</b>      |   |
| DRAWING<br>NAME:    | FLOORING PLANS                               |   |
| REVISION<br>NUMBER: | R0   |   |
| PROJECT<br>NAME:    | BAHURATNA VASUNDHARA -<br>GUJARAT UNIVERSITY |   |
| PROJECT<br>NUMBER:  |  |   |
| ARCHITECT:          | APICES STUDIO PVT. LTD.                      |   |
| CLIENT<br>NAME:     | GUJARAT UNIVERSITY                           |   |

PROJECT ARCHITECTS



**APICES STUDIO PVT. LTD.**  
203,204,205,LODHA SUPREMUS,  
ROAD NO.22,WAGALE ESTATE,  
THANE WEST - 400604  
TEL: +91 22 25870701/702/703/704